

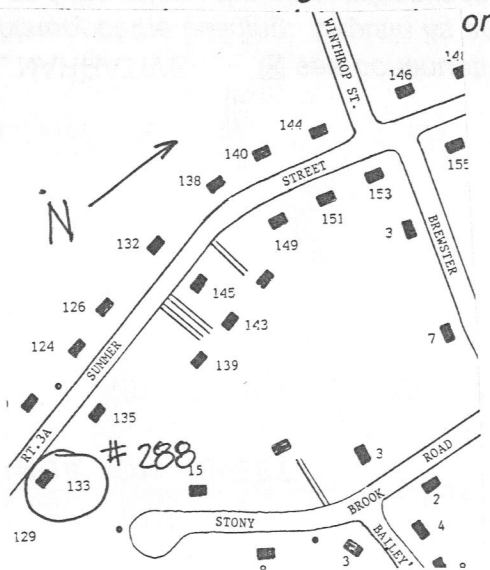

Draw a map showing the building's location in relation to the nearest cross streets and/or major natural features. Show all buildings between inventoried natural features, if any, and inventoried natural features north.



Recorded by Deirdre Brotherson

Organization Kingston Historical Commission

Date (month/year) May 1998

Owner's number

USGS Quad

Area(s)

Form Number

Dvx

288

KIN. 288

288

Town Kingston

Place (neighborhood or village)

Address 133 Summer Street

Historic Name

Uses: Present residence

Original residence

Date of Construction c. 1920

Source maps

Style/Form American Foursquare

Architect/Builder

Exterior Material:

Foundation brick

Wall/Trim wood clapboards and shingles

Roof asphalt shingles

Outbuildings/Secondary Structures

Major Alterations (with dates)

vinyl windows and wood shingles replaced with clapboards

Condition good

Moved ☒ no ☐ yes

Date

Acreage .5 acre

Setting

linear village near railroad

**RECEIVED**

**AUG 25 1998**

Follow Massachusetts Historical Commission Survey Manual instructions when completing this form.

**MASS. HIST. COMM**

## BUILDING FORM

## ARCHITECTURAL DESCRIPTION

☒ *see continuation sheet*

*Describe architectural features. Evaluate the characteristics of this building in terms of other buildings within the community.*

SEE CONTINUATION SHEET

## HISTORICAL NARRATIVE

☒ *see continuation sheet*

*Discuss the history of the building. Explain its associations with local (or state) history. Include uses of the building, and the role(s) the owners/occupants played within the community.*

SEE CONTINUATION SHEET

## BIBLIOGRAPHY and/or REFERENCES

☒ *see continuation sheet*

SEE CONTINUATION SHEET

☐ Recommended for listing in the National Register of Historic Places.*If checked, you must attach*

*a completed National Register Criteria Statement form.*

Massachusetts Historical Commission  
220 Morrissey Blvd.  
Boston, Massachusetts 02125

Area(s) FormNo.

	288
--	-----

**ARCHITECTURAL DESCRIPTION:**

The residence at 133 Summer Street was built c.1920 as an American Foursquare. This 4x4 bay, wood frame, 2 story building sits on a brick foundation. The building is clad with wood clapboards and shingles. The hip roof is covered with asphalt shingles. The center entrance contains a wood door with an oval glass pane. The windows contain 1/1 sash. The cornerboards are thin and the cornice is boxed with an extended overhang. A one story hip roof porch is supported by square posts and runs across the facade. Two story bay windows are on the facade and south elevations. A hip roof dormer projects from the front roof slope.

**HISTORICAL NARRATIVE:**

This house was built in the form of an American Foursquare, a popular early 20th century building form. The form of the building remains but the cladding and windows have been replaced and impact the architectural integrity of the building.

**BIBLIOGRAPHY:**

## MAPS:

1726 Kingston. John Gray [MHC]

1795 A Plan of the Town of Kingston. John Gray. [MHC]

1820-30 Five School Districts [KPL]

1876 Town of Kingston. Boyden (w/directory). [KPL]

1876 Town of Kingston, Enlargement of Village. Boyden. [KPL]

1879 Atlas of Plymouth County. George E. Walker. [MHC]

1896 Bird's Eye View of Kingston [KPL &amp; MSL]

1903 Atlas of Plymouth County. George E. Walker. [KPL]

Sanborn Insurance Company Maps:

Plymouth: 1896 June

1901 April (1896, 1901, 1906 include Kingston Village

1906 Feb. and Factories in Kingston)

Kingston: 1912 (6 sheets)

1925 (7 sheets)

1943 (7 sheets)

1954 (8 sheets)





# FORM B - BUILDING

MASSACHUSETTS HISTORICAL COMMISSION  
Office of the Secretary, State House, Boston

P1-KING  
UGS-DUX  
SELTA

KIN.288

In Area no.	Form no.
	57

288



own Kingston  
Address 133 Summer St.  
ame \_\_\_\_\_  
resent use dwelling  
resent owner Thomas J. Garrity - since been sold  
Stephen J. Holbrook  
escription:  
circa \_\_\_\_\_  
ate 1860  
Source \_\_\_\_\_

4. Map. Draw sketch of building location in relation to nearest cross streets and other buildings. Indicate north.

BARN

#133  
SUMMER  
ST.

↑ NORTH

SUMMER ST.

FOSTER  
LANE

MAPLE ST.

Style 2 1/2 story-Victorian  
Architect \_\_\_\_\_  
Exterior wall fabric clapboards  
Outbuildings (describe) barn  
Other features \_\_\_\_\_

Altered \_\_\_\_\_ Date \_\_\_\_\_  
Moved \_\_\_\_\_ Date \_\_\_\_\_

5. Lot size:  
One acre or less ☒ Over one acre \_\_\_\_\_

Approximate frontage 120  
Approximate distance of building from street  
35 feet

6. Recorded by Margaret J. Warnsman  
Organization Kingston Historical Comm-member  
Date 12-15-78

(over)

7. Original owner (if known) Walter Hammond

Original use dwelling

Subsequent uses (if any) and dates \_\_\_\_\_

8. Themes (check as many as applicable)

Aboriginal	_____	Conservation	_____	Recreation	_____
Agricultural	_____	Education	_____	Religion	_____
Architectural	_____	Exploration/	_____	Science/	_____
The Arts	_____	settlement	_____	invention	_____
Commerce	_____	Industry	_____	Social/	_____
Communication	_____	Military	_____	humanitarian	_____
Community development	_____	Political	_____	Transportation	_____

9. Historical significance (include explanation of themes checked above)

10. Bibliography and/or references (such as local histories, deeds, assessor's records, early maps, etc.) map and talking with elderly lady Mrs. Irene Pratt who has always lived in Kingston