

FORM B - BUILDING

Assessor's number

USGS Quad

Area(s)

Form Number

KIN. 339

[]

P 1 n 1

[]

339

Massachusetts Historical Commission
220 Morrissey Blvd.
Boston, Massachusetts 02125



numbers, inventory north.

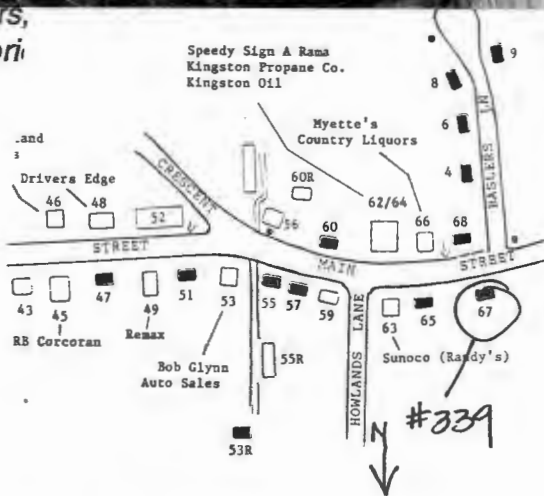

Town Kingston

Place (neighborhood or village) _____

Address 67 Main Street

Historic Name _____

Uses: Present residence

Original residence

Date of Construction c.1900

Source maps

Style/Form American Foursquare

Architect/Builder _____

Exterior Material:

Foundation rusticated cement-block

Wall/Trim wood shingles

Roof asphalt shingles

Outbuildings/Secondary Structures _____

Major Alterations (with dates) _____

Condition good

Moved no yes Date _____

Acraege .5 acres

Setting linear neighborhood on busy Rt. 3A

Recorded by Deirdre Brotherson

Organization Kingston Historical Commission

Date (month/year) May 1998

RECEIVED

AUG 25 1998

Follow Massachusetts Historical Commission Survey Manual instructions when completing this form.

MASS. HIST. COMM

BUILDING FORM

ARCHITECTURAL DESCRIPTION *see continuation sheet*

Describe architectural features Evaluate the characteristics of this building in terms of other buildings within the community.

SEE CONTINUATION SHEET

HISTORICAL NARRATIVE *see continuation sheet*

Discuss the history of the building. Explain its associations with local (or state) history. Include uses of the building, and the role(s) the owners/occupants played within the community.

)
)

SEE CONTINUATION SHEET

BIBLIOGRAPHY and/or REFERENCES *see continuation sheet*

)
)

SEE CONTINUATION SHEET

Recommended for listing in the National Register of Historic Places. *If checked, you must attach a completed National Register Criteria Statement form.*

Massachusetts Historical Commission
220 Morrissey Blvd.
Boston, Massachusetts 02125

Area(s) FormNo.

	339
--	-----

ARCHITECTURAL DESCRIPTION:

The residence at 67 Main Street was built c.1900 as an American Foursquare. This 3x3 bay, wood frame, 2 story building sits on a rusticated cement block foundation. The building is clad with wood shingles. The hip roof is covered with asphalt shingles. A brick chimney is located in the center of the building. The entrance is off-center and contains a early 20th century wood door with a large glass pane in the upper section. The windows contain 2/2 sash. The corner boards are thin and flat. the cornice is boxed. A hip roof open porch runs across the facade of the building and is supported by Doric columns. A bay window projects from the west elevation.

HISTORICAL NARRATIVE:

This is a typical building form built in the early 20th century. The American Foursquare building form is a common building type in Kingston and the surrounding communities. the early 20th century owner of this building was P. Baker.

BIBLIOGRAPHY:

Melville, Doris Johnson. Major Bradford's Town: A History of Kingston: 1726-1976. Kingston, MA., 1976. [KPL]

MAPS:

1726 Kingston. John Gray [MHC]

1795 A Plan of the Town of Kingston. John Gray. [MHC]

1820-30 Five School Districts [KPL]

1876 Town of Kingston. Boyden (w/directory). [KPL]

1876 Town of Kingston, Enlargement of Village. Boyden. [KPL]

1879 Atlas of Plymouth County. George E. Walker. [MHC]

1896 Bird's Eye View of Kingston [KPL & MSL]

1903 Atlas of Plymouth County. George E. Walker. [KPL]

Sanborn Insurance Company Maps:

Plymouth: 1896 June

1901 April (1896, 1901, 1906 include Kingston Village

1906 Feb. and Factories in Kingston)

Kingston: 1912 (6 sheets)

1925 (7 sheets)

1943 (7 sheets)

1954 (8 sheets)