

FORM B - BUILDING

Assessor's number

USGS Quad

Area(s)

Form Number

HAND

368

Massachusetts Historical Commission
220 Morrissey Blvd.
Boston, Massachusetts 02125

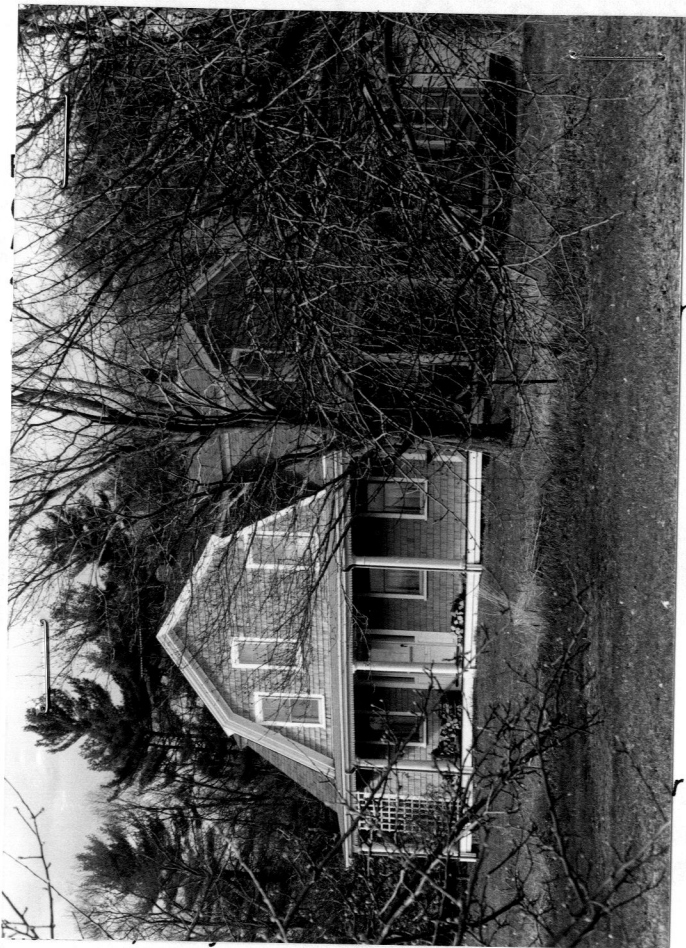

inventoried building. Indicate north.

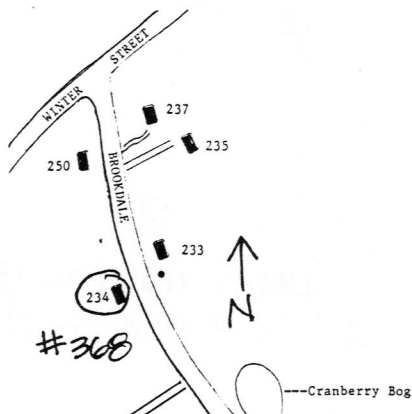

Recorded by Deirdre Brotherson

Organization Kingston Historical Commission

Date (month/year) May 1998

Town Kingston

Place (neighborhood or village)

Address 234 Brookdale Street

Historic Name

Uses: Present residence

Original residence

Date of Construction c. 1915

Source maps

Style/Form Colonial Revival style

Architect/Builder

Exterior Material:

Foundation not visable

Wall/Trim wood shingles

Roof asphalt shingles

Outbuildings/Secondary Structures
one stall garage (contemporary)

Major Alterations (with dates)

Condition good

Moved ☒ no ☐ yes Date

Acreage 2 acres

Setting
on slight rise facing south overlooking vast meadow

RECEIVED

Follow Massachusetts Historical Commission Survey Manual instructions when completing this form. AUG 25 1998

MASS. HIST. COMM

BUILDING FORM

ARCHITECTURAL DESCRIPTION ☒ *see continuation sheet*
Describe architectural features Evaluate the characteristics of this building in terms of other buildings within the community.

SEE CONTINUATION SHEET

HISTORICAL NARRATIVE ☒ *see continuation sheet*
Discuss the history of the building. Explain its associations with local (or state) history. Include uses of the building, and the role(s) the owners/occupants played within the community.

SEE CONTINUATION SHEET

BIBLIOGRAPHY and/or REFERENCES ☒ *see continuation sheet*

SEE CONTINUATION SHEET

☐ Recommended for listing in the National Register of Historic Places. *If checked, you must attach a completed National Register Criteria Statement form.*

INVENTORY FORM CONTINUATION SHEET

Community
KingstonProperty Address
234 Brookdale Street

KIN.368

Massachusetts Historical Commission
220 Morrissey Blvd.
Boston, Massachusetts 02125

Area(s) FormNo.

	368
--	-----

ARCHITECTURAL DESCRIPTION:

The residence at 234 Brookdale Street was built c.1915 in the Colonial Revival style. This 4x4 bay, wood frame, 2 story building has a cross gambrel roof covered with asphalt shingles. The building is clad with wood shingles. The building has two brick chimneys which pierce the roof at the ridge and one brick chimney on the exterior wall in the rear of the building. The entrance contains a 6-panel wood door flanked by half sidelights with a flat surround. The windows contain 2/1 sash with flat surrounds. The cornerboards are thin and the cornice is boxed. A one story open porch with a shed roof supported by Doric columns wraps around the building. A 1 stall contemporary garage is to the rear of the house.

HISTORICAL NARRATIVE:

This building was built c.1915 and is one of the few large, early 20th century gambrel roof buildings in Kingston. The ownership is unclear but it appears that this may have been built as a summer home and later used as a year-round home. The style is typical of summer estates which became popular in the early 20th century.

BIBLIOGRAPHY:**MAPS:**

1903 Atlas of Plymouth County. George E. Walker. [KPL]