

FORM B - BUILDING

Assessor's number

USGS Quad

Area(s)

Form Number

DVX

290

Massachusetts Historical Commission
220 Morrissey Blvd.
Boston, Massachusetts 02125

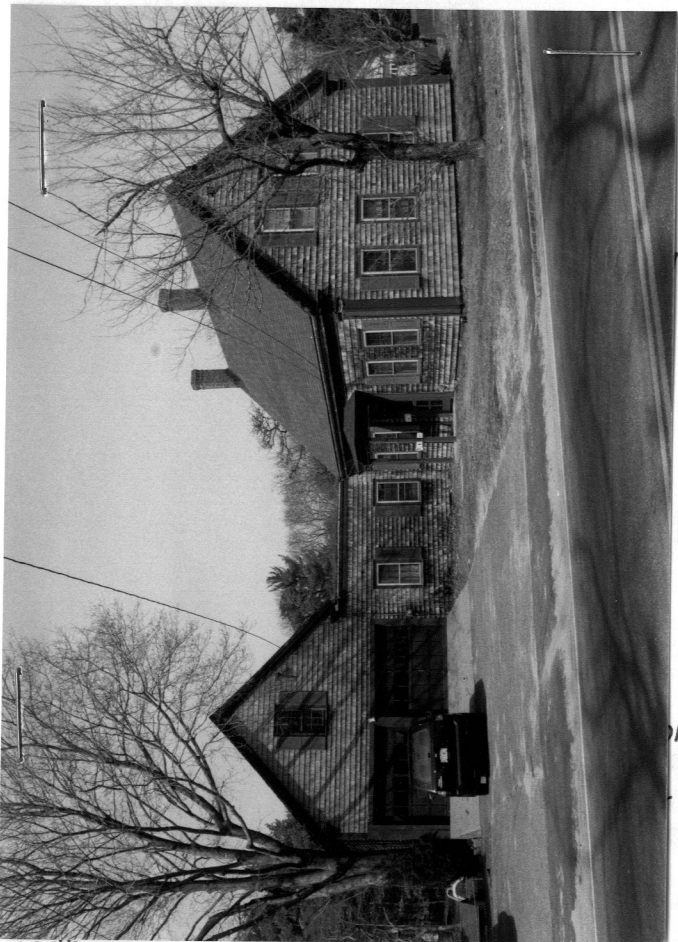

north.

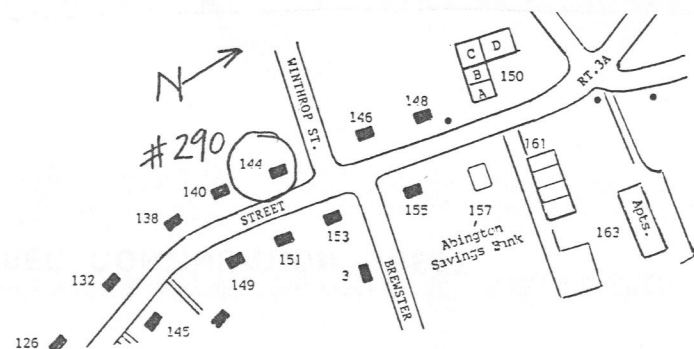

Town Kingston

Place (neighborhood or village)

Address 144 Summer Street

Historic Name Warren N. Everson House

Uses: Present residence

Original residence

Date of Construction c.1850

Source maps

Style/Form Greek Revival

Architect/Builder

Exterior Material:

Foundation brick

Wall/Trim wood shingles

Roof asphalt shingles

Outbuildings/Secondary Structures

Major Alterations (with dates)

Condition good

Moved ☒ no ☐ yes Date

Acreage .5 acres

Setting

linear village near railroad

Recorded by Deirdre Brotherson

Organization Kingston Historical Commission

Date (month/year) May 1998

RECEIVED

AUG 25 1998

Follow Massachusetts Historical Commission Survey Manual instructions when completing this form.

MASS. HIST. COMM

BUILDING FORM

ARCHITECTURAL DESCRIPTION ☒ *see continuation sheet*

Describe architectural features Evaluate the characteristics of this building in terms of other buildings within the community.

SEE CONTINUATION SHEET

HISTORICAL NARRATIVE ☒ *see continuation sheet*

Discuss the history of the building. Explain its associations with local (or state) history. Include uses of the building, and the role(s) the owners/occupants played within the community.

SEE CONTINUATION SHEET

BIBLIOGRAPHY and/or REFERENCES ☒ *see continuation sheet*

SEE CONTINUATION SHEET

☐ Recommended for listing in the National Register of Historic Places.
a completed National Register Criteria Statement form.

If checked, you must attach

Community
KingstonProperty Address
144 Summer Street

KIN.290

Massachusetts Historical Commission
220 Morrissey Blvd.
Boston, Massachusetts 02125

Area(s) FormNo.

	290
--	-----

ARCHITECTURAL DESCRIPTION:

The residence at 144 Summer Street was built c.1850 in the Greek Revival style. This 3x4 bay, wood frame, 1-1/2 story building sits on a brick foundation. The building is clad with wood shingles. The side gable roof is covered with asphalt shingles. A pair of brick chimneys are located at the ridge. The center entrance contains a 20th century wood door flanked by pilasters. A hip roof door hood protects the entry and is supported by square posts. The windows contain 6/6 wood sash with flat surrounds and molded drip caps. The building's corners are enhanced with pilasters. The cornice is boxed with returns. A one story, shed roof ell connects a 2 bay front gable garage to the main house.

HISTORICAL NARRATIVE:

This house was built c.1850 by Warren N. Everson and remained in his possession through the early 20th century. The Everson family was one of the original settlement families in Kingston but information on Warren Everson has not been uncovered. Another Everson - N.S. Everson - lived in the house next door - 140 Summer Street (INV# 289).

BIBLIOGRAPHY:**MAPS:**

- 1726 Kingston. John Gray [MHC]
- 1795 A Plan of the Town of Kingston. John Gray. [MHC]
- 1820-30 Five School Districts [KPL]
- 1876 Town of Kingston. Boyden (w/directory). [KPL]
- 1876 Town of Kingston, Enlargement of Village. Boyden. [KPL]
- 1879 Atlas of Plymouth County. George E. Walker. [MHC]
- 1896 Bird's Eye View of Kingston [KPL & MSL]
- 1903 Atlas of Plymouth County. George E. Walker. [KPL]
- Sanborn Insurance Company Maps:
 - Plymouth: 1896 June
 - 1901 April (1896, 1901, 1906 include Kingston Village
 - 1906 Feb. and Factories in Kingston)
- Kingston: 1912 (6 sheets)
 - 1925 (7 sheets)
 - 1943 (7 sheets)
 - 1954 (8 sheets)