

1905

TOWN OF KINGSTON



Annual Report
FOR THE YEAR
1905

ANNUAL REPORT
OF THE
TOWN OFFICERS
OF
KINGSTON

MASSACHUSETTS,

For the Financial Year Ending

December 30, 1905.

WITH THE
REPORT OF THE SCHOOL COMMITTEE
For the School Year, 1905.

PLYMOUTH
THE MEMORIAL PRESS
1906

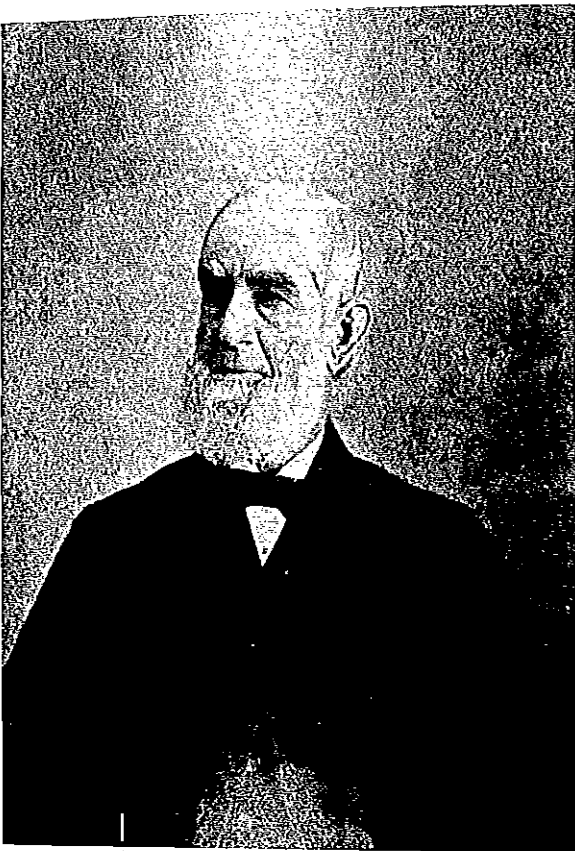

CAPT. JAMES H. DAWES.

Born in Duxbury, July 20, 1825. Died in Kingston, February 15, 1905.
Master of the town for 40 years.

ANNUAL REPORT
OF THE
TOWN OF KINGSTON, MASS.

ANNUAL MARCH MEETING.

In pursuance of a warrant duly served the inhabitants qualified to vote in town affairs met at their Town Hall on Monday, the sixth day of March, 1905, at 9 o'clock A. M.

The meeting having been called to order by the Town Clerk, Mr. Galen E. Pratt was chosen moderator.

The following officers were chosen by ballot:

SELECTMEN, ASSESSORS AND OVERSEERS OF THE POOR.—Thomas W. Bailey, Alexander Holmes and William J. O'Brien, and they were sworn by the Moderator.

TOWN CLERK, TREASURER AND COLLECTOR OF TAXES.—Henry S. Everson, and he was sworn by the Moderator.

AUDITOR.—Lemuel R. Ford, sworn by the Clerk.

WATER COMMISSIONER.—Edward G. Brown.

ROAD COMMISSIONER.—E. Elbridge Atwood.

CONSTABLES.—Ellsworth C. Bailey and Ephraim Pratt, who accepted the office, and were sworn by the Clerk.

SCHOOL COMMITTEE FOR THREE YEARS.—Joshua De-

Iano and John T. Thompson; for two years, Harvey A. Soule.

TRUSTEES OF PUBLIC LIBRARY FOR THREE YEARS.—Elbridge H. Chandler, Harvey A. Soule; for one year, John P. Farrington.

TREE WARDEN.—Daniel Weston.

On the question shall licenses for the sale of intoxicating liquors be granted in this town?

66 voted YES. 203 voted NO.

The meeting for the transaction of other business was opened at 3.30 P. M., and the following persons were chosen to fill other offices, and the following votes were passed:

POUND KEEPER.—Caleb E. Bailey.

FIELD DRIVERS.—Arthur M. Bonney and Howard L. Ryder.

SURVEYORS OF LUMBER.—Stillman B. Small, Walter C. Hammond and M. Parker Delano.

SURVEYORS OF WOOD.—E. Elbridge Atwood, Alexander Holmes.

FISH COMMITTEE.—Wendell O. Chandler, James A. Hickey and John N. Drew.

TOWN HOUSE COMMITTEE.—The Selectmen.

FENCE VIEWERS.—Alexander Holmes, Carl C. Faunce and Nahum Sampson.

Voted. That the care of the Burying Ground be placed in the hands of the Tree Warden.

Voted. That no payment be made from the treasury except upon orders from the Selectmen or by direct vote of the Town authorizing the same, and that no order upon the Treasurer shall be paid after the Collector shall have received his warrant for the collection of taxes until the person in whose favor the order is drawn shall have paid his tax.

Voted. That all taxes be paid on or before October tenth next, and that the Collector proceed to collect, by legal process, all taxes unpaid after that date.

Voted. That interest at the rate of six per cent. per annum be charged on all unpaid taxes after the 10th of October next.

Voted. That the Treasurer be authorized to hire money with the approval of a majority of the Selectmen in anticipation of the taxes of the current year, and to be paid from the same.

Voted. That the financial year of the Town close Dec. 31, 1905, and that the Annual Town Meeting be held on the first Saturday in March, 1906, and opened at 6.30 A. M.

Voted. That the Water Commissioners employ a superintendent and clerk, at an expense not exceeding \$600.

Voted. That the reports of Committees and Town Officers as printed be accepted.

Voted. That E. Elbridge Atwood and Alexander Holmes be excused from serving as jurors, and to add the names of Howard L. Rushton and Elwood B. Chandler to the list.

Voted. To accept the list of Jurors as follows:

Bancroft, George P.
Berry, Roscoe G.
Bisbee, Daniel
Clark, George H.
Chandler, Elwood B.
Chandler, Fred C.
Cook, Henry T.
Dawes, John C.
Dunbar, Ruel W.
Everson, Henry S.
Faunce, Charles T.
Lane, George F.

Lapham, Albert
 Maglathlin, Philemon W.
 Myrick, William W.
 Ransom, Edward A.
 Reidle, Robert
 Savory, Winsor T.
 Small, Stillman B.
 Smith, John T.
 Stegmaier, John M.
 Stranger, Chauncey R.
 Thompson, Webster L.
 Rushton, Howard L.
 Weston, Daniel
 Wright, Nathaniel T.

Voted, That each member of the fire companies be allowed a salary of \$8.00 per year, and 50 cents per hour additional for actual service at fires.

Voted, That the School Committee be paid for services as follows: To the Chairman, \$50; the Secretary, \$25, and \$12 to each of the other members.

Voted, That the Selectmen petition the State Highway Commissioners that the part of Summer street, from the R. R. Crossing to the Junction of Summer and Tremont streets, and that part of Tremont street within the Town limits, be taken charge of by the Commonwealth, and that if the Commissioners do not consider this location, that they build in some other part of the Town one mile or more.

Voted, That the Water Commissioners and Charles H. Drew, and James L. Hall be and they hereby are authorized to settle all claims which the Town has or may have against the City of Brockton for the taking of the water of Silver Lake.

Voted, That the thanks of the Town be and hereby are extended to Mr. David Delano, in testimony of its appre-

ciation of his many years' service as an officer of the Town, and that a copy of this vote be sent to Mr. Delano.

Voted, That the Selectmen be a Committee on Old Home Week.

Voted, That the salary of Selectmen and Assessors be \$300 each, for Overseers of the Poor \$50 each, and \$50 additional to the member who shall take charge of the tramp house.

Voted, That the salary of the Treasurer and Collector be \$600.

Voted, That \$10 be paid to Galen E. Pratt for services as Moderator.

Voted, The following appropriations:

Contingent account,	\$1,650 00
Support of Poor,	2,500 00
Teachers' wages,	5,200 00
Books and supplies,	800 00
Fuel and care,	1,200 00
Repairs,	500 00
Conveyance,	400 00
Incidentals,	200 00
Superintendent,	300 00
Music,	275 00
Drawing,	275 00
Highway,	4,500 00
State Aid,	900 00
Soldiers' Relief,	300 00
Memorial Day,	100 00
Tree Warden,	100 00
Water Department,	800 00
Water bond, notes and interest,	2,700 00
Fire Department,	500 00
Town House,	200 00
Suppression of crime,	100 00

Treasurer and Collector,	600 00
Public Library,	900 00
Old Home Week,	100 00

Voted, That the sum of \$16,000.00 be raised by direct taxation for town purposes, and the assessors be authorized and directed to assess the same.

Voted, To adjourn.

HENRY S. EVERSON,
Town Clerk.

SPECIAL TOWN MEETINGS.

At a meeting held April 20th, 1905, the following votes were passed:

Voted, That the matter of the exchange of the piano be left in the hands of the Selectmen.

Voted, That the Selectmen be authorized and instructed to waive all rights which the town may have under the provisions of Section 10, Chapter 47, of the Revised Laws, to enter into a contract for the construction of a section of State Highway which the Commonwealth proposes to construct in this Town this year.

ROBERT F. RANDALL, *Moderator,*
HENRY S. EVERSON, *Town Clerk.*

At a meeting held Dec. 22, 1905, the following votes were passed:

Voted, That the Town accept the provisions of Sec. 336 of Chapter Eleven of the Revised Laws.

Voted, That the Highway Surveyor be chosen by official ballot.

ALEXANDER HOLMES, *Moderator,*
HENRY S. EVERSON, *Town Clerk.*

ASSESSMENT OF TAXES.

Valuation of assessed personal estate,	\$475,803 00
Valuation of assessed real estate,	984,175 00

Total valuation,	\$1,459,978 00
------------------	----------------

Rate of taxation, \$13.50 per \$1,000.

Number of polls 631. Poll tax, \$2.

Town grant,	\$16,000 00
County tax,	2,206 64
State tax,	2,040 00
Overlay,	725 06

Total,	\$20,971 70
--------	-------------

Amount assessed on polls,	\$1,262 00
---------------------------	------------

Amount assessed on personal estate,	6,423 34
-------------------------------------	----------

Amount assessed on real estate,	13,286 36
---------------------------------	-----------

Total for collection,	\$20,971 70
-----------------------	-------------

Number of horses taxed,	253
-------------------------	-----

Number of cows taxed,	187
-----------------------	-----

Number of swine taxed,	92
------------------------	----

Number of neat cattle, other than cows, taxed,	53
--	----

Number of dwelling houses taxed,	542
----------------------------------	-----

Number of acres of land taxed,	10,251
--------------------------------	--------

Number of tax payers,	958
-----------------------	-----

Number paying tax on property,	672
--------------------------------	-----

Number paying poll tax only,	286
------------------------------	-----

TAXES.

	POLL	PERSONAL	REAL	TOTAL
Adams, Charles H.	\$2.00	\$44.55	\$29.70	\$76.25
Adams, Harriet		40.50	44.89	85.39
Adams, Horatio	4.00	51.97	607.63	663.60
Adams, Horatio, guard.		121.50		121.50
Adams, Horatio, guard.			.68	.68
Adams, Horatio, trustee,		191.70		191.70
Adams, Wendell H.	2.00	6.08	50.62	58.70
Ahoise, Vito,	2.00			2.00
Alberghini, Frank	2.00			2.00
Alberghini, Guirelto	2.00			2.00
Alberghini, John	2.00			2.00
Alberghini, Vito	2.00			2.00
Alexander, James H.	2.00	1.69	9.45	13.14
Allaire, Clement	2.00			2.00
Alsheimer, Edmund	2.00		9.11	11.11
Amesbury, Walter R.	2.00	3.37		5.37
Anderson, August	2.00		10.80	12.80
Anderson, Robert	2.00			2.00
Andrews, William J.	2.00			2.00
Anziluthe, Jacob	2.00			2.00
Antonette, Guido	2.00			2.00
Atwell, Charles F.	2.00		22.61	24.61
Atwell, Samuel	2.00	6.75		8.75
Atwood, E. Elbridge	2.00	12.56	101.93	116.49
Atwood, Herbert H.	2.00	.68	8.77	11.45

—11—

	POLL	PERSONAL	REAL	TOTAL
Austin, Samuel G.	2.00		14.85	16.85
Avery, Charles,	2.00	.34		2.34
Ayer, Eugene G.	2.00	13.50	81.34	96.84
Bagnell, John C.	2.00	.20	28.35	30.55
Bailey, Caleb E.	2.00	14.85	54.00	70.85
Bailey, Edwin R.	2.00			2.00
Bailey, Ellsworth C.	2.00	5.06	10.13	17.19
Bailey, Fred C.	2.00		33.07	35.07
Bailey, George E.	2.00			2.00
Bailey, Herbert W.	2.00			2.00
Bailey, I. Clarence	2.00			2.00
Bailey, Justus A.	2.00		21.60	23.60
Bailey, Thomas W.	2.00			2.00
Bain, Robert	2.00		22.28	24.28
Baker, Chester A.	2.00	20.25	24.98	47.23
Baker, Edgar A.	2.00		31.05	33.05
Baker, Emily K.			14.85	14.85
Baker, Henry P.	2.00			2.00
Baker, Thatcher	2.00	4.72	35.10	41.82
Baker, Walter	2.00		22.27	24.27
Balboni, Andrew	2.00			2.00
Baldner, Abraham F.	2.00			2.00
Baldner, Thomas W.	2.00	.54	12.15	14.69
Bancroft, George P.	2.00			2.00
Barker, Edward T.			20.25	20.25
Barker, Henry L.	2.00	1.35		3.35
Barnfaldi, Marani	2.00			2.00
Barry, Edward P.	2.00			2.00
Barstow, Benjamin P., est. of		23.63	56.70	80.33
Barstow, Daniel W.	2.00		14.85	16.85
Bartlett, Clement D.	2.00		2.70	4.70
Bartlett, Hattie M.			35.77	35.77
Bartlett, Isabella, est. of			15.53	15.53

	POLL	PERSONAL	REAL	TOTAL
Bartlett, Susan A.			25.65	25.65
Basler, John	2.00	2.70	25.65	30.35
Basler, Peter	2.00			2.00
Basler, Phillip, est. of			17.55	17.55
Basler, Phillip G.	2.00		17.55	19.55
Bates, Andrew W.	2.00			2.00
Bates, Caleb, heirs of			30.37	30.37
Bates, C. Maskell	2.00			2.00
Bates, Louis E.	2.00		1.35	3.35
Bause, Jacob	2.00		18.90	20.90
Berry, Edmund B.	2.00			2.00
Berry, Roscoe E.	2.00		18.22	20.22
Berry, Roscoe G.	2.00		12.15	14.15
Berthiaume, Exavid	2.00			2.00
Bertholli, Augustus	2.00			2.00
Beytes, Nancy, heirs of			6.75	6.75
Bicknell, Henry S.	2.00			2.00
Bird, Edward E.	2.00			2.00
Bisbee, Daniel	2.00	.34	12.83	15.17
Bisbee, Daniel, heirs of			2.02	2.02
Blanchard, Elliot W.	2.00	2.43	12.15	16.58
Blanchard, Harriet N.			6.75	6.75
Blanchard, Henry N.	2.00		31.05	33.05
Blanchard, Henry B.	2.00			2.00
Blanchard, Herbert A.	2.00		4.05	6.05
Blanchard, Lawrence	2.00			2.00
Blank, Ralph	2.00			2.00
Blank, Rebecca W.			4.05	4.05
Bonney, Arthur M.	2.00			2.00
Bonney, Charles F. A.	2.00	4.05	10.80	16.85
Bonney, George H.	2.00		8.91	10.91
Bonney, James F.	2.00			2.00
Bonney, Wallace	2.00		18.90	20.90
Bonney, Wilfred	2.00			2.00

	POLL	PERSONAL	REAL	TOTAL
Bonville, Moses	2.00			2.00
Bopp, Jacob	2.00	1.60	24.97	28.66
Borghi, Henrico	2.00		12.15	14.15
Bourchard, Napoleon	2.00		2.36	4.36
Boucicini, Louis	2.00		16.88	18.88
Boudrot, Alexander	2.00		1.35	3.35
Bowker, Davis W.	2.00	3.38	.67	6.05
Brackett, Frederick G.	2.00	72.02	56.70	130.72
Brackett & Low			5.07	5.07
Bradford, Alden, heirs of			31.05	31.05
Bradford, Amos P.	2.00			2.00
Bradford, Edmund	2.00	1.55	16.20	19.75
Bradford, Fred	2.00			2.00
Bradford, Sumner	2.00			2.00
Breach, Henry F.	2.00	6.75		8.75
Brewer, Sidney	2.00			2.00
Brewster, Ernest E. W.	2.00			2.00
Briggs, S. B.	2.00			2.00
Brockton & Plymouth St. R. R.			8.10	8.10
Brown, Alfred C.	2.00			2.00
Brown, Alfred C. Jr.	2.00			2.00
Brown, David	2.00		41.85	43.85
Brown, Edward G.	2.00	.54	49.28	51.82
Brown, Russell B.	2.00	1.01		3.01
Brown, William H.	2.00			2.00
Brown, William M.	2.00		22.95	24.95
Bryant, Charles E.		.34	11.47	11.81
Bryant, Edgar W.	2.00			2.00
Bryant, Frank L.	2.00	.34	6.07	8.41
Bryant, George B.	2.00		9.45	11.45
Bryant, George W.	2.00	3.10	1.49	6.59
Bryant, Lewis D.	2.00			2.00
Bryant, Peleg, heirs of			12.83	12.83

	POLL	PERSONAL	REAL	TOTAL
Bryant, Sylvanus, est. of			19.91	19.91
Bryant, Warren L.	2.00	2.03	6.75	10.78
Bryant, William B.	2.00		.67	2.67
Bunker, Esther A.			4.05	4.05
Bumpus, William A.	2.00		16.20	18.20
Burbeck, Edward K.	2.00			2.00
Butler, James	2.00		29.70	31.70
Callahan, James T.	2.00			2.00
Callahan, Michael T. est. of			24.30	24.30
Canavaro, Joseph	2.00			2.00
Candini, Alphonzo	2.00			2.00
Cantori, Jack	2.00			2.00
Cantori, Raphael	2.00	3.73	18.22	24.95
Carey, Dennis		1.35		1.35
Carey, James E.	2.00			2.00
Carey, John P.			15.52	15.52
Carnes, Richard	2.00			2.00
Casper, Jacob	2.00	1.35		3.35
Casper, Nicholas	2.00			2.00
Center, John S.	2.00		14.85	16.85
Chandler, Alfred W.	2.00	.27	18.22	20.49
Chandler, Algernon S.	2.00	13.50	129.60	145.10
Chandler, Claud M.	4.00		18.90	22.90
Chandler, Elbridge H.	2.00	43.20	43.80	89.08
Chandler, Elwood B.	2.00	3.38	24.97	30.35
Chandler, Frank E.	2.00	1.35		3.35
Chandler, Frank L.	2.00	36.79	3.38	42.17
Chandler, Fred C.	2.00		.34	2.34
Chandler, George F.	2.00	1.35	13.50	16.85
Chandler, George T.	2.00		14.17	16.17
Chandler, Horace J.	2.00	2.36	19.24	23.60
Chandler, John F.	2.00	1.01	10.12	13.13
Chandler, John S.	2.00	.68	12.83	15.51

	POLL	PERSONAL	REAL	TOTAL
Chandler, Wendell O.	2.00		14.85	16.85
Charbonneau, John	2.00	.34		2.34
Charbeau, Peter	2.00			2.00
Childs, Charles H.	2.00	5.40	28.35	35.75
Christopher, August	2.00			2.00
Churchill, George L.	2.00	1.69	6.07	9.76
Churchill, Henry	2.00	6.75	39.49	48.24
Churchill, Herbert C.	2.00			2.00
Churchill, Otis	2.00	.40	19.91	22.31
Cilley, Lewis W.	2.00			2.00
Clark, George H.	2.00	6.75	43.20	51.95
Clark, George Herbert	2.00	2.03	31.05	35.08
Clemmons, Henry W.	2.00			2.00
Clemons, Joseph W.	4.00	8.10	18.22	30.32
Clinch, Matthew	2.00			2.00
Clough, Clarence E.	2.00			2.00
Cobb, Henry, heirs of			24.64	24.64
Cobb, Charles S.	2.00			2.00
Cobb and Drew,		870.75	175.50	1,046.25
Cobb, Herbert W.	2.00		28.35	30.35
Cobb, John W.	2.00			2.00
Cobb, Percy	2.00			2.00
Cobb, Philander	2.00	2.03		4.03
Cobb, Rebecca R.			27.67	27.67
Cole, Alton B.	2.00			2.00
Cole, Ann E.		6.75	35.78	42.53
Cole, Charles H.	2.00	2.97	33.75	38.72
Cole, Frank L.	2.00	2.70	4.72	9.42
Cole, Horace C.	2.00	1.35	27.00	30.35
Cole, H. C. & W. S.		58.05	3.38	61.43
Cole, Ivan W.	2.00			2.00
Cole, Leander S.	2.00			2.00
Cole, Rosa		366.39	168.75	535.14

	POLL	PERSONAL	REAL	TOTAL
Cole, Samuel P., heirs of			27.67	27.67
Cole, Waldo S.	2.00	3.17	44.55	49.72
Collins, Lawrence	2.00		22.95	24.95
Comeau, James S.	2.00			2.00
Conant, Joseph K.	2.00			2.00
Cook, Edwin	2.00		14.85	16.85
Cook, Fred W.	2.00	1.01	9.45	12.46
Cook, Harold L.	2.00			2.00
Cook, Henry T.	2.00	3.38	20.59	25.97
Cook, Josiah T.	2.00			2.00
Corey, Gustavus			22.28	22.28
Corneau, Arthur	2.00			2.00
Corrow, Fred	2.00			2.00
Corrow, Joseph	2.00	.54	24.30	26.84
Corrow, Joseph J.	2.00		2.70	4.70
Corrow, Lawrence	2.00			2.00
Corrow, William	2.00			2.00
Cummings, William	2.00			2.00
Cunningham, Hannah, heirs of			51.97	51.97
Cunningham, T. Bliss			58.72	58.72
Cushing, George B.	2.00			2.00
Cushing, Winslow	2.00	13.50		15.50
Cushman, Asa T.	2.00			2.00
Cushman, Briggs	2.00			2.00
Cushman Bros.		21.60	13.50	35.10
Cushman, Daniel, est of		1.35	7.42	8.77
Cushman, David W.	2.00			2.00
Cushman, Fred L.	2.00	1.35	15.19	18.54
Cushman, George			13.50	13.50
Cushman, George E.	2.00	74.93	113.40	190.33
Cushman, George E. trustee,			31.73	31.73

	POLL	PERSONAL	REAL	TOTAL
Cushman, George W.	2.00			2.00
Cushman, Henry	2.00			2.00
Cushman, James H.		.88	9.72	10.60
Cushman, Joseph S. heirs of			.67	.67
Cushman, Lyman T.	2.00			2.00
Cushman, Robert E.	2.00			2.00
Darey, James W.	2.00			2.00
Davie, Solomon, est. of		2.03	28.35	30.38
Davison, Robert	2.00			2.00
Dawes, James H. est. of			55.35	55.35
Dawes, John C.	2.00	6.75	84.71	93.46
Dawes, Theodore F.	2.00			2.00
Delano, David	2.00	.67	32.40	35.07
Delano, John H.	2.00		.67	2.67
Delano, Joshua	2.00	2.70	55.69	60.39
Delano, Joshua, heirs of			21.60	21.60
Delano, Leander S.	2.00	2.70		4.70
Delano, Lewis, heirs of			18.90	18.90
Delano, M. Parker	2.00			2.00
DeMar, John A.	2.00			2.00
DeMar, Elizabeth S.		2.36	29.02	31.38
DeNormandie, Courtland Y.			29.70	29.70
Devine, Arthur	2.00	2.03	20.25	24.28
Devine, John C.	2.00		27.00	29.00
Dick, Michael	2.00			2.00
Donley, Edward J.	2.00			2.00
Donley, James	2.00		4.72	6.72
Donohue, Peter	2.00			2.00
Douglas, Truman H.	2.00			2.00

	TOLL	PERSONAL	REAL	TOTAL
Drake, Ella B.			29.30	29.30
Drew, C. & Co.		54.00	64.80	118.80
Drew, Charles H.	2.00	2.03	104.62	108.65
Drew, Christopher P.		13.50	37.80	51.30
Drew, Clarence R.	2.00			2.00
Drew, Eli C., heirs of			40.84	40.84
Drew, John L.	2.00		.34	2.34
Drew, John N.			14.85	14.85
Drew, Lester B.	2.00			2.00
Drew, Nellie			12.83	12.83
Dries, Henry	2.00	1.08	13.84	16.92
Dries, Jacob	2.00			2.00
Dube, Edmund	2.00			2.00
Dube, Joseph.	2.00	.34	2.70	5.04
Duprey, Oliver	2.00		1.35	3.35
Dunnell, Wendell H.	2.00			2.00
Dunbar, Ruel W.	2.00	3.04	14.58	19.62
Eager, Robert	2.00		17.21	19.21
Edwards, Alonzo, Jr.	2.00	.67		2.67
Elder, Eugene F.	2.00		13.50	15.50
Emond, Arthur	2.00	8.10	34.42	44.52
Emond, Michael	2.00	.34	5.40	7.74
Evans, Green	2.00		32.40	34.40
Evans, Willis.	2.00		22.28	24.28
Everson, Henry S.	2.00	2.02	18.22	22.24
Everson, Horatio	2.00			2.00
Everson, Warren N.			13.84	13.84
Facchini, Italo	2.00		12.15	14.15
Farrington, John B.	2.00		10.12	12.12
Farrington, John P.	2.00	16.20		18.20
Faunce, Carl C.	2.00		.34	2.34
Faunce, Charles T.	2.00	.41	39.96	42.37
Faunce, Eleazer, est. of			17.21	17.21

	TOLL	PERSONAL	REAL	TOTAL
Faunce, George, heirs of		1.35	19.91	21.26
Faunce, Lucy D.			24.30	24.30
Faunce, Myron	2.00			2.00
Faunce, Sarah			6.08	6.08
Faunce, Walter H.	2.00	141.48	72.90	216.38
Feilen, Nicholas	2.00			2.00
Finney, Stephen W.	2.00	.68	8.10	10.78
Finney, Rebecca			41.85	41.85
Fleckton, Paul	2.00			2.00
Flockton, William H.	2.00			2.00
Flockton, William W.	2.00			2.00
Flynn, Thomas E.	2.00		2.03	4.03
Ford, Ellis B.	2.00			2.00
Ford, Isabel			31.05	31.05
Ford, James H.	2.00			2.00
Ford, Lemuel R.	2.00	.40	29.36	31.76
Ford, Levi E.	2.00	51.30	41.17	94.47
Ford, Mercer W.	2.00		40.50	42.50
Ford, Robert E.	2.00			2.00
Foster, H. Waldo	2.00		25.31	27.31
Foster, Lewis S.	2.00	1.76	7.42	11.18
Fourni, Louis	2.00			2.00
Francis, Alec	2.00			2.00
Freeman, D. Clifton	2.00		16.20	18.20
Frecman, Henry J.	2.00			2.00
Frost, Pliny	2.00			2.00
Fuller, Chester H.	2.00		17.55	19.55
Fuller, Truman H.	2.00		61.43	63.43
Gangrau, Alfred	2.00			2.00
Ganquier, Victor	2.00	1.35	21.06	24.41
Geel, Benjamin H.	2.00	2.70	18.00	23.60
Gilpin, Joseph			16.20	16.20
Glass, Arthur M.	2.00	1.35	5.40	8.75
Glass, Herbert L.	2.00			2.00

	POLL	PERSONAL	REAL	TOTAL
Glass, William F.	2.00			2.00
Gleason, Ernest M.	2.00			2.00
Glover, Cyrus J.	2.00			2.00
Glover, Elizabeth F.			27.68	27.68
Gorham, Allen R.	2.00		16.87	18.87
Graves, George A.	2.00		14.18	16.18
Gray, Annie E.		.34	25.65	25.99
Gray, John T.	2.00			2.00
Gray, John, heirs of			27.67	27.67
Gray, Samuel W.	2.00		.68	2.68
Groat, George	2.00			2.00
Grozenger, Andrew	2.00			2.00
Grozenger, George, est. of			19.57	19.57
Guillmette, Delphis	2.00			2.00
Guitano, Christopher	2.00	1.35	16.87	20.22
Haggerty, William, heirs of			15.52	15.52
Hall, Henry	2.00	.41	13.50	15.91
Hall, James L.	2.00	1.69	75.13	78.82
Hall, John F.	2.00	14.17	67.50	83.67
Hall, William C. heirs of			25.65	25.65
Hamilton, Edgar L.	2.00			2.00
Hammel, Frank	2.00		4.05	6.05
Hammond, Asa C.	2.00	3.04	25.99	31.03
Hammond, Chester E.	2.00			2.00
Hammond, James C.	2.00		12.82	14.82
Hammond, Lester C.	2.00			2.00
Hammond, Walter C.	2.00	2.70	115.76	120.46
Hansche, Otto	2.00		11.48	13.48
Harkins, John	2.00		11.81	13.81
Harkins, Patrick	2.00			2.00
Harlow, Marcus	2.00			2.00

	POLL	PERSONAL	REAL	TOTAL
Hart, Dennis	2.00		14.85	16.85
Hart, Thomas	2.00			2.00
Hartman, John	2.00	2.70	13.50	18.20
Haskell, Elbert L.	2.00			2.00
Haskell & Benson		4.73		4.73
Hatch, Charles W.	2.00		26.32	28.32
Hatch, Franklin W.	2.00			2.00
Havey, George W.	2.00	.34	18.23	20.57
Hayden, Edward E.	2.00	10.80		12.80
Hayden, Everett E.	2.00			2.00
Henderson, James	2.00	2.02	14.85	18.87
Henry, Eugene	2.00			2.00
Hernandez, Fred A.	2.00		1.35	3.35
Hernandez, Jose.	2.00	.47	1.69	4.16
Hickey, James	2.00	.47	18.90	21.37
Hickey, James A.	2.00			2.00
Hickey, John W.	2.00	.47		2.47
Higgins, Daniel P.	2.00	2.70		4.70
Higgins, Joseph G.	2.00	4.05		6.05
Hill, Frank C.	2.00			2.00
Holman, Clifford	2.00	4.05		6.05
Holman, Edward F.	2.00	16.00		18.00
Holman, Myron S.	2.00			2.00
Holman, William H.	2.00			2.00
Holmes, Herbert W.	2.00		18.90	20.90
Holmes, Albert E.	2.00			2.00
Holmes, Alexander	2.00	94.50	175.50	272.00
Holmes, Alexander, trustee		33.75		33.75
Holmes, Arthur B.	2.00	109.89	174.15	286.04
Holmes, Clyntia D.		268.65	119.47	388.12
Holmes, Eluathan S.	2.00		24.30	26.30
Holmes, George B.	2.00	.68	28.01	30.69
Holmes, George M.	2.00	1.35	21.60	24.95

	TOLL	PERSONAL	REAL	TOTAL
Holmes, Helen		131.49	36.45	167.94
Holmes, Horace	2.00	9.65	88.43	100.08
Holmes, Joseph A.	2.00	844.83	369.90	1,216.73
Holmes, Joseph A., trustee.		38.48	82.35	120.83
Holmes, Joseph.	2.00		1.69	3.69
Holmes, Roger C.			29.70	29.70
Houghton, Walter L.	2.00			2.00
Howe, Lucy H.			20.59	20.59
Howe, Caroline F.			21.61	21.61
Howland, Charles F.	2.00		10.12	12.12
Howland, Isaac H.	2.00	1.01		3.01
Hunt, Sylvia		141.75	50.62	192.37
Hutchinson, Alfred J.	2.00			2.00
Independent Order of Odd Fellows,			33.75	33.75
Jean, Arsen	2.00		13.50	15.50
Jean, Napoleon	2.00			2.00
Joan, Peter	2.00	.54		2.54
Jones, Henry M.	2.00	210.40	108.34	320.74
Joubert, Charles	2.00			2.00
Joubert, Joseph	2.00	1.28	17.55	20.83
Joubert, Leon	2.00		2.70	4.70
Keeley, Hannah			25.65	25.65
Keene, Francis W.	2.00	.68		2.68
Keevey, Everett P.	2.00			2.00
Keevey, John L.	2.00			2.00
Keith, Henry K.			110.70	110.70
Keith, Lewis H.	2.00	.67	121.50	124.17
Keith and Adams			21.60	21.60
Kelly, Alonzo M.	2.00	.68	13.50	16.18
Kelly, Orick H.	2.00		2.70	4.70
Kelliher, Thomas	2.00			2.00
Kennedy, Allen M.	2.00			2.00

	TOLL	PERSONAL	REAL	TOTAL
Kennedy, Frank	2.00			2.00
Kennedy, Frank M.	2.00		12.82	14.82
Kennedy, James	2.00		10.80	12.80
Kennedy, Mary and Sister		4.52	74.93	79.45
Keyes, Warren C.	2.00			2.00
King, James	2.00			2.00
Koshman, Oscar	2.00		19.91	21.91
Kriegel, Charles	2.00			2.00
Kriegel, Nicholas	2.00		.34	2.34
Krueger, Rudolph	2.00		15.53	17.53
Lacomb, Martin	2.00			2.00
Lane, Harry L.	2.00		1.08	3.08
Lane, George F.	2.00	15.93	60.75	78.68
Lane, George F., Jr.	2.00		1.08	3.08
Lanman, Ellen A.		1.35	16.87	18.22
Lanman, Henry T. heirs of			27.00	27.00
Lanman, Ruth			5.40	5.40
Lanman, Mary E.			25.65	25.65
Lanman, Wallace N.	2.00			2.00
Lantz, George	2.00			2.00
Lapham, Albert	2.00	1.35	20.92	24.27
Lapham, Charles, est. of			45.23	45.23
Lapham, Hannah E.			8.77	8.77
Lapham, Oscar H.	2.00		19.58	21.58
Lavire, Michel	2.00		1.69	3.69
Latour, Albert	2.00			2.00
Lawry, Charles A., est. of			16.20	16.20
Leidloff, William G. F.	2.00		16.20	18.20
Lewis, Sophia			6.75	6.75
Leonardi, Vincent	2.00			2.00
Linzee, John W.	2.00	161.16	31.05	194.21

	POLL	PERSONAL	REAL	TOTAL
Lobdell, Arthur M.	2.00			2.00
Lobdell, George G.	2.00	1.01	18.22	21.23
Loring, Edgar W.	2.00	10.26	.34	12.60
Loring, Everett G.	2.00	1.35		3.35
Lovering, Judith A.			17.55	17.55
Low, Charles E.	2.00			2.00
Low, Serena			6.75	6.75
Lowe, George S.	2.00	4.05	22.95	29.00
Lowe, Leon L.	2.00			2.00
Lubke, Edward F.	2.00			2.00
Lyons, George	2.00			2.00
Magilton, Joseph	2.00			2.00
Maglathlin, Edwin L.	2.00	31.39	69.53	102.92
Maglathlin, Frank W.	2.00		22.27	24.27
Maglathlin, F. W. & Co.		66.15	24.97	91.12
Maglathlin, Fred B.	2.00	4.05	25.99	32.04
Maglathlin, Henry B.	2.00	13.50	64.13	79.63
Maglathlin, Horace B.	2.00	62.10	62.77	126.87
Maglathlin, Onslow W.	2.00	2.63	32.74	37.37
Maglathlin, Philemon W.	2.00	8.10	84.04	94.14
Maglathlin, Wallace			6.75	6.75
Mahoney, John	2.00		24.30	26.30
Malone, Eugene	2.00			2.00
Malone, James T.	2.00			2.00
Malone, John	2.00			2.00
Malone, Michael H.	2.00			2.00
Malone, Patrick T.	2.00			2.00
Malone, William H.	2.00			2.00
Mange, Winthrop H.	2.00			2.00
Manley, Herbert B.	2.00			2.00
Mathereson, William J.	2.00			2.00
Mayo, John H.	2.00	2.70	20.25	24.95

	POLL	PERSONAL	REAL	TOTAL
McCarthy, Charles	2.00		13.50	15.50
McChesney, William T.	2.00			2.00
McCrate, James	2.00		8.10	10.10
McDonald, Allen	2.00	.88	13.84	16.72
McDonald, John R.	2.00			2.00
McGrath, James L.	2.00			2.00
McGrath, Michael	2.00	1.01	21.60	24.61
McGrath, Michael H.	2.00			2.00
McGrath, Robert, heirs of			14.17	14.17
McGrath, Thomas			10.80	10.80
McGuire, William	2.00		9.45	11.45
McIntyre, Daniel, est. of			10.80	10.80
McIntyre, George A.	2.00			2.00
McIntyre, George E.	2.00			2.00
McLauthlin, Amelia W.			22.95	22.95
McLauthlin, Fannie and sister			4.08	4.08
McLauthlin, Frances A.			39.83	39.83
McLauthlin, George W.	2.00			2.00
McManus, Charles	2.00			2.00
McManus, Michael, est. of			6.75	6.75
McManus, Terrence	2.00		10.80	12.80
Melancon, Louis	2.00			2.00
Merrill, Clarence	2.00			2.00
Merry, Everett S.	2.00	2.70	27.00	31.70
Metz, Joseph	2.00	.27	9.11	11.38
Miller, George J.	2.00		8.10	10.10
Miller, Jacob	2.00	.68	17.55	20.23
Mitchell, George A.	2.00			2.00
Monks, Charles L.	2.00		8.78	10.78
Monks, John	2.00		33.75	35.75
Monks, John R.	2.00	2.97	36.45	41.42

	POLL	PERSONAL	REAL	TOTAL
Monroe, Martin	2.00			2.00
Morey, Charles S.	2.00		19.57	21.57
Morin, John	2.00		11.48	13.48
Morrison, John L.	2.00			2.00
Morrissey, Vincent	2.00		2.02	4.02
Mullaney, John	2.00			2.00
Mullaney, Lewis	2.00			2.00
Murray, John	2.00		6.75	8.75
Murray, Thomas	2.00			2.00
Magu, Joseph	2.00			2.00
Myrick, Alfred W.	2.00			2.00
Myrick, Martha E.			6.75	6.75
Myrick, William H.	2.00	33.75	78.30	114.05
Myrick, William W.	2.00	8.10	85.05	95.15
Nash, Frank J.	2.00			2.00
Nichols, Elizabeth		13.50	29.70	43.20
Nichodemus, John	2.00		14.18	16.18
Northey, Charles H.	2.00			2.00
Noyes, William O.	2.00			2.00
Oakley, Charles F.	2.00	2.02	2.70	6.72
O'Brien, Eugene	2.00			2.00
O'Brien, Mary J.			5.40	5.40
O'Brien, Joseph	2.00			2.00
O'Brien, Patrick	2.00		12.82	14.82
O'Brien, William J.	2.00			2.00
O'Donnell, Thomas	2.00			2.00
Ormand, James G.	2.00			2.00
Ormand, Thomas L.	2.00			2.00
Ormand, William	2.00			2.00
Ormand, Michael, est. of			17.55	17.55
O'Rourke, Catherine			6.55	6.55
Owens, George E.	2.00	1.01	7.43	10.44
Owers, John C.	2.00			2.00
Padelford, Enoch W.	2.00	2.36	21.60	25.96

	POLL	PERSONAL	REAL	TOTAL
Padelford, Theodore	2.00		31.73	33.73
Paige, Marion		40.50	48.60	89.10
Palardi, Alfred	2.00	2.84	6.07	10.91
Pahner, Herbert	2.00		13.50	15.50
Papri, Vito	2.00			2.00
Parent, Michael	2.00	.81	7.43	10.24
Patrie, Wilfred	2.00	.81	5.42	10.23
Patterson, Winfield S.	2.00			2.00
Paul, Arthur	2.00		2.70	4.70
Peabody, Charles W.	2.00			2.00
Peck, Catherine			28.35	28.35
Peck, John	2.00	1.28	20.25	23.53
Peck, John, 2nd,	2.00			2.00
Peckham, Mary H.		67.50	31.05	98.55
Peloquin, Peter	2.00			2.00
Pettizzini, Persquiro	2.00			2.00
Pierce, Arthur W.	2.00		20.93	22.93
Pierce, James B.	2.00		14.85	16.85
Plemonson, Placens	2.00			2.00
Plympton, Ebenezer		2.02	26.32	28.34
Porter, Frank	2.00			2.00
Potter, William	2.00		16.88	18.88
Powers, Charles H.	2.00			2.00
Pratt, Alfonso	2.00	1.35	28.35	31.70
Pratt, Bernard C.			4.05	4.05
Pratt, Ephraim	2.00	1.01	2.36	5.37
Pratt, Galen E.	2.00			2.00
Prendergast, Edward	2.00		20.25	22.25
Prendergast, Eugene	2.00			2.00
Quimby, Byron C.	2.00	94.50		96.50
Quinn, John	2.00	7.90	45.22	55.12
Randall, Arthur R.	2.00			2.00
Randall, Edward A.	2.00	1.35	11.48	14.83
Randall, Jason L.	2.00	2.03		4.03

	POLL	PERSONAL	REAL	TOTAL
Randall, John T.	2.00	1.35	18.90	22.25
Randall, Herbert	2.00			2.00
Randall, Robert F.	2.00		11.48	13.48
Randall, William S.	2.00	8.77		10.77
Ransom, Charles A.	2.00			2.00
Ransom, Edward A.	2.00		16.20	18.20
Raymond, Adoniram	2.00		10.80	12.80
Reckenbiel, Henry	2.00		16.87	18.87
Reed, Adelaide			6.75	6.75
Reed, Arthur A.	2.00		6.08	8.08
Reed, Porter C.			18.90	18.90
Reidenbach, Paul	2.00		9.11	11.11
Reidel, Robert	2.00		14.85	16.85
Reinhardt, Elizabeth H.				
est. of			24.30	24.30
Reinhardt, Henry	2.00		16.20	18.20
Reinhardt, John	2.00		13.50	15.50
Reinhardt, Louis	2.00		20.25	22.25
Ring, Daniel W.			.67	.67
Ring, Samuel, heirs of			13.84	13.84
Ripley, Emily A.			39.83	39.83
Ripley, Henry L.	2.00		41.17	43.17
Ripley, Obed, heirs of		.68	22.95	23.63
Robbins, Joseph S., heirs of			31.73	31.73
Robischau, Joseph	2.00			2.00
Rogerson, Phillip	2.00	1.35	12.15	15.50
Ross, Peter	2.00	.34		2.34
Rudolph, Fred	2.00		12.82	14.82
Rudolph, Jacob	4.00		4.73	8.73
Rudolph, John	2.00			2.00
Rudolph, William J.	2.00		13.50	15.50
Rushton, Howard L.	2.00		25.65	27.65
Russell, Catherine D.			18.22	18.22

	POLL	PERSONAL	REAL	TOTAL
Ryan, Alexander	2.00			2.00
Ryan, Michael J.	2.00		12.15	14.15
Ryder, Howard C.	2.00			2.00
Sampson, Abel T.			15.53	15.53
Sampson, Albert H.	2.00	1.01		3.01
Sampson, Chester M.	2.00			2.00
Sampson, Elizabeth B.		114.75		114.75
Sampson, Henry H.	2.00	162.00	2.02	166.02
Sampson, Isaac L.	2.00		6.07	8.07
Sampson, Julia, heirs of		195.75	54.00	249.75
Sampson, Nahum	2.00		16.20	18.20
Sampson, Seavey B.	2.00		7.43	9.43
Sampson, William A.	2.00	.34	6.75	9.09
Sampson, William A.	2.00			2.00
Sacanti, Mauro	2.00		2.70	4.70
Sargent, James W.	2.00	1.35	18.90	22.25
Sauer, Christian	2.00		9.45	11.45
Sauer, Jacob	2.00		16.20	18.20
Sauer, William	2.00			2.00
Savery, Winsor T.	2.00			2.00
Schaefer, Charles	4.00	1.49	16.20	21.69
Schilling, Godfried	2.00	4.32	9.45	15.75
Schilling, John	2.00			2.00
Schelley, Henry T.	2.00			2.00
Schmidt, John	2.00		12.83	14.83
Schmidt, John, Jr.	2.00			2.00
Senechal, Peter	2.00			2.00
Sever, Michael	2.00	.67	10.80	13.47
Sheppart, William	2.00		9.11	11.11
Sherman, Edwin I.	2.00	2.03		4.03
Sherman, Harry B.	2.00	.68		2.68
Sherman, Oswald	2.00			2.00
Shiverick, George W.	2.00	4.73	8.10	14.83
Shockley, William W.	2.00	6.55		8.55

	POLL	PERSONAL	REAL	TOTAL
Shurtleff, Walter D.	2.00	2.70		4.70
Siebenschu, Robert	2.00			2.00
Siebenschu, William R.	2.00			2.00
Siebenschu Bros.		7.42	24.97	32.39
Simmons, Augustus	2.00	.14	15.19	17.33
Simmons, Fred M.	2.00			2.00
Simmons, Helen A.			39.62	39.62
Simmons, Minnie			28.35	28.35
Simmons, Wendell	2.00	.67	14.85	17.52
Skakle, John A.	2.00		24.30	26.30
Small, Stillman B.	2.00	4.05	23.62	29.67
Smith, Adam, est. of			10.80	10.80
Smith, John T.	2.00	20.25		22.25
Smith, Nelson	2.00	.68		2.68
Smith, Patrick W.	2.00	1.35	35.78	39.13
Smith, Phillip	2.00	1.01	6.07	9.08
Smith, Richard J.	2.00		8.10	10.10
Smith, William	2.00	1.35		3.35
Society, First Con- gregational			11.14	11.14
Society, Second Con- gregational			33.75	33.75
Society, Baptist			16.20	16.20
Soule, Abby A.		6.75	86.40	93.15
Soule, Harvey A.	2.00			2.00
Soule, James C.	2.00			2.00
Soule, Percy B.	2.00			2.00
Soule, William A.	2.00			2.00
Spellman, J. George	2.00			2.00
Sprague, N. D. W.	2.00		16.20	18.20
St. Amant, Leon	2.00			2.00
St. Ange, Louis	2.00		5.40	7.40
St. Pierre, Clement	2.00			2.00
St. Pierre, Joseph	2.00			2.00

	POLL	PERSONAL	REAL	TOTAL
St. Pierre, Noel	2.00			2.00
Standard Oil Co.		21.60	18.90	40.50
Steele, Arthur	2.00			2.00
Steele, George W.	2.00			2.00
Steele & Farrington		12.15	2.70	14.85
Stegmaier, John M.	2.00	1.35	34.43	37.78
Stegmaier, William	2.00			2.00
Steidle, John G.	2.00		6.75	8.75
Stephans, Jacob	2.00	1.01	13.50	16.51
Stetson, James H., heirs of			14.18	14.18
Stevens, James H.	2.00		17.55	19.55
Stranger, Annie			4.05	4.05
Stranger, Chauncey R.	2.00			2.00
Stranger, Marcia W.			6.07	6.07
Stranger, William A.	2.00		13.50	15.50
Sturtevant, Helen E.			24.30	24.30
Sturtevant, Henry	2.00	2.70	27.00	31.70
Sturtevant, Henry T.	2.00			2.00
Sturtevant, Simeon	2.00		13.50	15.50
Sturtevant, Lloyd			1.35	1.35
Sundstrum, Martin	2.00		10.13	12.13
Sweeney, Edward	2.00		14.85	16.85
Swope, Oscar C.	2.00	2.03		4.03
Tache, Archie	2.00			2.00
Tache, Frank	2.00	.67	9.45	12.12
Taylor, Thomas J.	2.00		14.85	16.85
Thayer, William L.	2.00		6.75	8.75
Thomas, Eliza			17.55	17.55
Thomas, Annie		110.70	82.35	193.05
Thomas, Frederick W.		2.36	13.50	15.86
Thomas, William M.	2.00			2.00
Thompson, John T.	2.00		15.53	17.53
Thompson, Webster L.	2.00		12.82	14.82

	FOLL	PERSONAL	REAL	TOTAL
Timpney, Michael	2.00			2.00
Tinkham, Charles S.			76.28	76.28
Tobey, Fred. J.	2.00	.20	10.80	13.00
Tobin, James E.	2.00			2.00
Tobin, John	2.00			2.00
Tobin, John J.	2.00			2.00
Trouterwig, Albert	2.00			2.00
Turner, Rebecca			2.02	2.02
Tupper, Seth, heirs of			10.80	10.80
Tyler, Stephen M.	2.00			2.00
Vacchino, John	2.00	.41	16.87	19.28
Vacchino, Joseph	2.00			2.00
Valcourt, Arthur	2.00			2.00
Valcourt, John	2.00			2.00
Valcourt, Joseph	2.00		3.37	5.37
Veinulleux, Louis	2.00			2.00
Vezzani, Alphonzo	2.00			2.00
Vezzani, David	2.00	1.35	27.00	30.35
Vezzani, John	2.00			2.00
Vezzani, Louis	2.00			2.00
Vincelli, Michael	2.00			2.00
Volk, Reinhardt	2.00	.34	16.20	18.54
Wadsworth, Arthur F.	2.00			2.00
Wadsworth, Robert E.	2.00			2.00
Wadsworth, William E., Jr.	2.00			2.00
Wadsworth, William E.	2.00			2.00
Walsh, Joseph	2.00			2.00
Ward, Lester E.			1.69	1.69
Ward, William G., est. of			9.45	9.45
Washburn, Arthur L.	2.00			2.00
Washburn, Azel W.	2.00			2.00
Washburn, George H.	2.00	2.50	12.49	16.99

	FOLL	PERSONAL	REAL	TOTAL
Washburn, George C.	2.00			2.00
Washburn, Miranda			6.75	6.75
Washburn, Julia			16.20	16.20
Washburn, Lora	2.00			2.00
Washburn, Lucy M.			51.30	51.30
Washburn, Lucy, heirs of			.67	.67
Washburn, Sarah R.			10.80	10.80
Washburn, Martin P., heirs of			27.00	27.00
Washburn, Waldo	2.00	.34	13.84	16.18
Washburn, William P.	2.00			2.00
Waterman, Amanda			20.92	20.92
Waterman, Arthur H.	2.00			2.00
Waterman, Grace S.			6.75	6.75
Waterman, Sarah F.			6.75	6.75
Watson, Nathan B.	2.00		33.41	35.41
Way, Charles	2.00			2.00
West, Henry S.	2.00			2.00
Weston, Charles B.	2.00			2.00
Weston, Daniel	2.00		.34	2.34
Weston, Frank	2.00			2.00
Wetzel, William	2.00			2.00
Whiting, George C.	2.00	1.35		3.35
Whyte, Patrick	2.00			2.00
Wilbur, Charles C.	2.00		27.00	29.00
Williams, Charles	2.00		15.52	17.52
Willis, Edward			23.63	23.63
Willis, Jonah	2.00		.34	2.34
Willis, William H.			10.12	10.12
Winder, John	2.00			2.00
Winder, Peter	2.00		7.43	9.43
Winsor, Channing H.	2.00			2.00
Winsor, Edward	2.00			2.00

	TOLL	PERSONAL	REAL	TOTAL
Winsor, Joshua T.	2.00			2.00
Witherell, Edgar F.	2.00			2.00
Wolf, John	2.00		13.50	15.50
Wood, George T.	2.00			2.00
Wood, Ichabod F.	2.00		5.40	7.40
Woodward, Frank C.	2.00	4.05		6.05
Woodward, Fred E.	2.00		23.62	25.62
Woodward, Phrosine			6.75	6.75
Wright, Ezra S.	2.00	48.60	26.33	76.93
Wright, John W.	2.00		29.02	31.02
Wright, Nathaniel T.	2.00	1.35		3.35
Wright, Philander H.	2.00		16.88	18.88
Yager, Joseph	2.00			2.00

NON RESIDENT TAXES.

	PERSONAL	REAL
Faunce, Cornelius, Abington.		4.05
Hammond, Cora A., Abington.		1.69
Fuller, Josiah, heirs of, Baltimore.		.67
Ayer, M. S. & Co., Boston.		12.83
Anderer, Christian, Boston.		9.45
Beal, Alexander, heirs of, Boston.		3.04
Beal, Joseph S., Boston.		14.17
Beal, Thomas P., Boston.		2.70
Bailey, Fred C., Boston.		4.05
Burgess, George H., Boston.		5.40
Burgess, Harrison G., Boston.		5.40
Burr, Ida A., Boston.		20.25
Demmon, Marcia R., Boston.		93.15
Faunce, Ann E., Boston.		87.08
Foley, Mary J., Boston.		6.07
Foster, Charles J., Boston.		10.13
Haggerty, Dennis W., Boston.		.67
Hammond, William P., Boston.		2.70
Krake, Henry, Boston.		.68
Nolan, Thomas, Boston.		1.35
Rutan, Charles H., Boston.		3.37
Scanlon, Andrew E., Boston.		1.69
Sheppard, Almira, Boston.		.68
United Shoe Machinery Co., Boston.	265.95	109.35
Webb, Eugenia, Boston.		33.07
Whiting, Jasper, Boston.		.34
Wright, Freeman, Boston.		.68

PERSONAL REAL

Wunderlitch, Gustave, Bosten.		12.49
Bagnell, Charles C., Brockton,		2.70
Bagnell, George, Brockton,		4.05
Bagnell, Walter, Brockton,		2.02
Bagnell & Cole, Brockton,		9.45
Bates, Benjamin, Brockton,		.68
Brown, Annie G., Brockton,		.67
Brownell, J. A., trustee, Brockton,		.68
Buck, Ira K., Brockton,		4.05
Butman, Arthur B., Brockton,		1.35
Burgess, Luther, estate of, Brockton,		71.55
Clark, William E., Brockton,		3.04
Cross, Joseph E., Brockton,		1.35
Emerson, Ralph, Brockton,		.67
Fisher, Rebecca J., Brockton,		.67
Henry, Peter, Brockton,		.68
Hopkinson, Arthur M., Brockton,		1.35
Maybry, Charles A., Brockton,		4.05
Niles, Charles P., Brockton,		1.01
Phillips, Frank B., Brockton,		.67
Post, Anna F., Brockton,		6.75
Eakins, William R., Brooklyn, N. Y.,	41.85	149.17
Daloz, Evalina L. M., Cambridge,		8.10
Fuller, Clarinda, Cambridge,		12.15
Lamb, Margaret E., Cambridge,		4.05
Sever, Charles W., estate of, Cambridge,		60.75
Sherman, Ebenezer, heirs of, Cambridge,		24.30
Cole, Theron M., Carver,		.68
Shaw, Alice G., Carver,		37.80
Merriam, Lydia S., Derry, N. H.,		1.35
Chandler, Henry B., Duxbury,		3.37
Chandler, Horatio, Duxbury,		12.15
Chandler, Samuel B., Duxbury,		.27
Cushing, Hattie W., Duxbury,		.68

PERSONAL REAL

Loring, Arthur F., Duxbury,		2.70
Loring, Edgar F., Duxbury,		2.70
Loring Co., Duxbury,		30.37
Parks, Nancy S. W., Duxbury,		9.45
Prior, Sylvanus, Duxbury,		1.35
Phipps, Laura M., Duxbury,		27.00
Ryan, Michael, Duxbury,		10.13
White, Otis, estate of, Duxbury,		21.60
Fuller, Fred C., E. Bridgewater,		.67
Fuller, Isadus, E. Bridgewater,		.68
Maglathlin, Harriet P., Hanover,		1.35
Phillips, Lot & Co., Hanover,		99.90
Bowne, Frank, Hanson,		1.01
Foster, John, Hanson,		8.78
Lauman, John, Hingham,		9.45
Sprague, Elisha C., Hingham,		.68
Littlefield, Horace G., Lynn,		.67
Quimby, William C., Lynn,		1.35
McKormic, George, Malden,		2.70
Foster, William & Sister, Marshfield,		21.60
Baker, Leonard C., Marshfield,		1.35
Crowley, John, Medford,		2.70
Clark & Cole, Middleboro,		26.33
Cross, Martha J., Middleboro,		6.75
Godwin, George W., Middleboro,		2.70
Whitman, Fred N., Middleboro,	81.00	
Chandler, Abbot, Newport,		.67
Cushman, Ann, heirs of, Newton,		3.38
Maccabee, Ellen, New York,		.67
Juchau, George, New York,		.67
Howe, Caroline, Omaha,		2.02
Anderson, William, Plymouth,		.34
Atwood, Edward B., Plymouth,		5.40
Barnes, E. & J. C., Plymouth,		23.63

PERSONAL REAL

Bartlett, George D., Plymouth,	2.70
Bates, James C., Plymouth,	2.02
Beytes, Harry, Plymouth,	1.35
Beytes, Madelina, Plymouth,	27.00
Brauneker, Joseph, Plymouth,	11.48
Brewster, Sarah, Plymouth,	5.40
Burnett, Edward A., Plymouth,	.67
Callahan, Eugene, Plymouth,	10.80
Chase, George H., Plymouth,	.68
Cole, Henry A., Plymouth,	1.01
Clark, Robert, heirs of, Plymouth,	.67
Cushman, Zach H., Plymouth,	.68
Dimon, William C., Plymouth,	.67
Drew, Thomas B., heirs of, Plymouth,	25.65
Douglas, Nathan W., Plymouth,	3.38 3.37
Faunce, Ann, Plymouth,	24.98
Fostermeier, Lena, Plymouth,	1.01
Hedge, Isaac, Plymouth,	2.03
Hedge, Priscilla S., Plymouth,	7.42
Holmes, Nathaniel, Plymouth,	1.35
Howland, Carroll D., Plymouth,	1.35
Loring, Walter S., Plymouth,	33.75
Moore, John, Plymouth,	.34
Morrison, Alexander, estate of, Plymouth,	.67
Nelson, Joseph, Plymouth,	.34
Norton, Andrew, Plymouth,	8.77
Phillips, Andrew, Plymouth,	1.35
Plymouth Coop. Bank, Plymouth,	8.10
Plymouth Cordage Co., Plymouth,	41.85
Davis, Charles S., Plymouth,	.68
Robischaud, Peter, Plymouth,	.67
Robbins, Leavitt T., estate of, Plymouth,	4.39
Sears, Nathaniel M., Plymouth,	8.10
Sendri, Elizabeth, Plymouth,	5.40

PERSONAL REAL

Shaw, Elmer, Plymouth,	13.50
Shaw, John H., Plymouth,	1.35
Torgeson, Halvor, Plymouth,	9.79
Town of Plymouth, Plymouth,	.68
Rossi, Diogini, Plymouth,	.34
Thomas, Gamaliel, Plymouth,	.34
Trauterwig, Matthews, Plymouth,	2.02
Winsor, William H., Plymouth,	1.35
Whiting, Herbert F., Plymouth,	2.02
Baker, Emeline, Plympton,	4.05
Dennett, Albert H., Plympton,	.34
Fillebrown, Bessie P., Plympton,	1.35
Ford, Elijah S., Plympton,	16.20
Fuller, Lewis, Plympton,	.68
Keevey, Martin W., Plympton,	.67
Thompson, Josiah W., Plympton,	1.35
Wright, Samuel C., Plympton,	1.01
Carl, Frank, Providence,	25.31
Swinburn, William C., Providence,	6.07
Faunce, Ichabod W., Quincy,	1.01
Lincoln, Sarah A., Quincy,	16.20
Holmes, Lemuel B., Rochester, N. H.,	5.40
Sias Amanda, Ossipee, N. H.,	.68
Prouty, Fred W., Rockland,	5.40
Southworth, Deborah J., Rockland,	.67
Higgins, John, Somerville,	.68
Whiting Ernest G., Stoughton,	4.72
Vincent, Charles A., Waltham,	10.80
Cheesman, Elizabeth A., Waltham,	4.05
Creed, Francis H., Waltham,	10.80
Atwood, Benjamin, Whitman,	6.75
Bryant, Frank W., Whitman,	.68
Chase, Roland, Whitman,	4.05
Peterson, Andrew H., Whitman,	6.41

Reed, Elizabeth S., Whitman,
Tirrell, William, Whitman,
Walker, George H., Whitman,
Oldham, John W., Wellesley,
Prince, Thomas, Worcester.

PERSONAL	REAL
	2.03
	2.03
	13.50
	13.50
	2.03

ORDERS PAID.

SUPPORT OF SCHOOLS.

Teachers' Wages.

Paid—

Baker, Stella B.	\$456 00
Brown, Elva L.	357 00
Carleton, Julia C.	520 00
Curran, Mary A.	380 00
Dunbar, Lydia W.	418 00
Faulkner, Bessie K.	357 00
Faunce, Sarah C.	456 00
Gleason, Ernest M.	1,000 00
Marston, Maud H.	395 00
Moran, Gertrude L.	220 00
Packard, Josephine S.	494 00
Shearer, May E.	496 00
Stone, Alice M.	88 00
Stone, Elva E.	418 00
Stormes, Alice B.	494 00
Total,	\$6,549 00
Appropriation,	\$5,200 00

School Books.

Paid—

American Book Co.,	\$27 12
Atkinson, Mentzer & Grover,	9 70

A. F. Lewis Manufacturing Co.,	3 00
Benjamin H. Sanborn & Co.	13 68
D. C. Heath & Co.,	36 44
Ernest M. Gleason,	1 70
Edward E. Babb & Co.,	450 52
Educational Publishing Co.,	6 82
Ginn & Co.,	84 93
Houghton, Mifflin & Co.,	4 89
J. L. Hammett & Co.,	6 00
L. E. Knott Apparatus Co.,	84 60
Mary H. Hunt,	1 00
Masury, Young & Co.,	1 50
Parker P. Simmons,	10 83
Rumford Supply Co.,	4 95
Scarborough Co.	83
Silver, Burdett & Co.	61 25
Total,	\$809 76
Appropriation,	\$800 00

School Incidentals.

Paid—	
Henry B. Maglathlin, services as chairman of School Committee,	\$50 00
John W. Cobb, services as secretary of School Committee,	25 00
C. Y. DeNormandie, services on School Committee,	12 00
Joshua Delano, services on School Committee,	12 00
H. A. Soule, services on School Committee,	12 00
John T. Thompson, services on School Committee,	12 00
John T. Thompson, cash paid,	7 00
Everett G. Loring, cash paid,	37 34
Howard L. Cushman,	20 00
Ellsworth C. Bailey, truant officer,	59 05
Ephraim Pratt, truant officer,	1 50

J. L. Hammett & Co.,	20 05
R. W. Mellen,	10 00
G. Herbert Clark,	9 30
H. Waldo Foster,	8 55
Wright & Potter Printing Co.,	6 00
Memorial Press,	7 50
Edward E. Babb & Co.,	9 65
E. S. Wright,	2 40
Fred W. Whitman,	14 35
W. H. Myrick,	68
N. Y. & Boston Despatch Express Co.,	16 65
Lucy M. Robbins,	1 14
E. M. Gleason,	1 00
George H. Clark,	20 70
Total,	\$375 86
Appropriation,	\$200 00

Repairs.

Paid—	
Blanchard, Henry B.,	\$21 00
Bone, Alexander,	6 40
Clark, George H.,	9 51
C. Drew & Co.,	6 08
Co-operative Store Co.	6 40
Cushman Bros.	30
Farrington, John P.	2 75
Foster, H. Waldo,	32 95
Haskell & Benson,	1 50
Lobdell, George G.	12 00
Maglathlin, Henry B.	1 95
McCrane, James,	13 70
Myrick, William H.	3 25
Nickerson, L.	8 00
Reid, A. B.	38 70

Robbins, L. T.	59 37
Thompson, Webster L.	27 87
Thompson & Holmes,	127 75
Woodward, Frank C.	10 33
Total.	\$389 81
Appropriation,	\$500 00

Conveyance.

Paid—	
Bailey, Ellsworth C.	\$10 00
Blanchard, Elliot W.	207 00
Brockton and Plymouth Street R. R. Co.,	125 00
Churchill, George L.	152 00
C. E. Bailey & Son,	15 50
Total,	\$509 50
Appropriations,	\$400 00

Fuel and Care.

Paid—	
Brown, Alva L.	\$17 63
Churchill, George L.	11 50
Cobb, John W.	331 57
Dube, Mrs. Frances,	5 00
Emond, Arthur,	14 25
Foster, H. Waldo,	345 88
Halligan, Ernest	6 50
Halligan, Kate M.	12 50
Halligan, Mary A.	1 75
Hartin, Ann G.	2 00
Hartin, John F.	6 15
Holmes, Ralph A.	14 25
Keith, Clinton T.,	26 02
Lobdell, George G.	11 25

Loring, Edgar W.	403 26
Maglathlin, Henry B.	12 50
Maglathlin, Philemon W.	82 63
Morey, Charles S.	3 50
Morrisette, Samuel,	7 00
Pratt, George T.	21 50
Pratt, Theresa,	3 50
Schilling, Mary,	6 00
Thompson, John T., cash paid,	2 00
Total	\$1,348 14
Appropriation,	\$1,200 00

Superintendence.

Paid—	
Everett G. Loring,	\$600 00
John T. Thompson,	12 00
Henry B. Maglathlin,	12 00
C. Y. DeNormandie,	12 00
Total,	\$636 00

Music.

Paid—	
S. Jessie Merrill,	\$25 00
Lottie Baker,	219 00
Total,	\$244 00
Appropriation,	\$275 00

Drawing.

Paid—	
Elizabeth Bartlett.	\$75 00
Lillian Newman,	185 00
Total,	\$260 00
Appropriation.	\$275 00

Highway.

Paid—	
Adams, Horatio,	\$30 44
Atwood, Anthony,	184 95
Atwood, E. Elbridge,	292 30
Bailey, Caleb E.	3 60
Berez, Napoleon,	5 40
Beytes, Harry,	28 56
Bisbee, Daniel,	24 80
Boop, Jacob,	64 30
Brackett, Frederick G.	134 19
Bryant, Charles E.	16 20
Bryant, George B.	3 00
Bryant, George W.	62 50
Bryant, William B.	13 00
Burnett, Edward A., assignee,	6 25
Caspar, Jacob,	37 60
Center, Irving,	3 00
Chandler, Horace J.,	54 40
Chandler, John F.	33 45
Chandler, John S.	7 20
Churchill, George L.	36
Churchill, Otis,	15 60
Cobb, Philander,	42 50
Cole, Charles H.	64 28
Cook, Edwin,	3 92
Cook, Henry T.	4 00
Co-operative Store Co.,	80
Cushman Bros.,	24
Cushman, George E.,	4 18
Cushman, James H.,	4 00
Cushman, John,	16 10
Cushman, Mrs. Joseph T.,	75
Cushman, Lyman T.,	13 30

Delano, M. Parker,	33 50
DeMar, John A.,	17 35
Drew, C. & Co.,	3 50
Emond, Arthur,	34 25
Faunce, Eleizer, estate of,	5 14
Faunce, Walter H.,	2 80
Finney, Stephen W.,	76 00
Flynn, Thomas E.,	7 20
Foster, H. Waldo,	75
Foster, Lewis S.,	4 00
Frost, Pliny T.,	5 00
Fuller, Truman H.,	10 40
Gardner, Lester,	3 00
Geel, Benjamin,	62 40
Gerry, Fred,	16 20
Gray, Samuel,	8 00
Hall, John F.,	29 60
Hart, Dennis,	93 50
Hartin, John F.,	30 40
Holmes, Alexander,	23 05
Holmes, Horace,	91 00
Holmes, George M.,	12 08
Holmes, Lemuel B.,	2 15
Howland, Charles,	44 00
Lane, George F.	39 60
Lane, Quarry Co.,	1,340 82
Lanman, Wallace,	29 30
Lapham, Albert,	56 00
Lobdell, George,	25 40
Low, Charles E.	11 32
Lowe, George S.	2 00
Maglathlin, Onslow W.	52 50
Maglathlin, Philemon W.	92 80
McCrane, James,	87 50
McIntyre, Clarence,	1 40

McIntyre, George A.	79 30
McIntyre, George E.	8 60
Miller, Jacob,	51 40
Morey, Charles S.	20 30
Murray, John,	12 80
Myrick, W. H.	12 80
Nolan, Thomas,	4 92
Owens, George E.	56 80
Palardi, Fred,	5 00
Pierce, James B.,	72 80
Pratt, Alphonso,	14 00
Pratt, Ephraim,	27 80
Quinn, John,	35 20
Raymond, A. J.	87
Robbins, Leavitt T.	32 55
Rogerson, Phillip S.	47 20
Sampson, Isaac,	104 60
Sampson, Nahum,	234 60
Sampson, William A.	35 10
Schilling, Gottfried,	14 40
Shockley, William,	9 00
Siehenschu Bros.,	32 60
Simmons, Augustus,	32 20
Smith, E. M.	1 80
Smith, Phillip,	90
Smith, William,	23 60
Stephans, Jacob,	64 40
Sturtevant, Henry T.	26 52
Tobin, John I.	2 00
Tyler, Stephen M.	12 80
Underhay Oil Co.	3 35
Washburn, George,	55 20
Weston, Daniel,	23 00

Woodward, Frank C.	11 65
Woodward, Fred E.	31 50
Wright, Nathaniel T.	62 00
	<hr/>
	\$4,792 64

Removing Snow.

Paid—

Atwood, E. Elbridge,	\$12 00
Bailey, Herbert,	1 25
Basler, Jacob,	1 87
Bicknell, Henry S.,	4 62
Bisbee, Daniel,	4 50
Befolli, Augustus,	1 75
Berthaume, E.,	1 00
Bartlett, Clement,	2 00
Bomey, Arthur M.,	75
Boop, Jacob,	75
Bouchard, Napoleon,	2 00
Blanchard, E. W.,	14 00
Blank, Ralph,	2 00
Breach, John,	1 25
Brackett, Fred G.,	13 70
Bryant, George B.,	3 50
Bryant, William,	2 00
Cantori, Jack,	1 50
Cantori, Raphael,	1 12
Callahan, James,	1 25
Center, Irving,	75
Chandler, Clifton E.,	1 12
Chandler, George T.,	3 00
Chandler, Oakley,	50
Cole, Charles H.,	1 00
Cook, Henry T.,	4 50
Cook, F. W.,	2 00

Corrow. Henry.	1 50
Corrow. Lawrence.	1 75
Corrow. William.	1 75
Corcoran, W. R.,	1 87
Cote, John,	1 75
Delano, M. P.,	1 50
Dick, Michael,	3 50
Drew, C. & Co.,	3 62
Drew, George,	3 20
Drew, Ralph,	60
Dries, Henry.	1 00
Emond, Michael,	13 70
Fabri, Vito,	2 25
Faunce, Carl C.,	5 75
Finney, Stephen W.,	1 75
Fourni, L.,	1 50
Foster, Lewis S.,	5 00
Frost, Pliny T.,	2 00
Fuller, Truman H.,	7 12
Gardner, Lester,	2 25
Geel, Benjamin H.,	6 25
Gerry, Fred,	6 18
Hall, William,	2 00
Hamlin, Samuel,	2 75
Hart, Dennis,	6 25
Holmes, George M.,	1 87
Holmes, Joseph A.,	5 00
Holmes, Ralph,	1 50
Howe, Harold,	75
Howland, Charles F.,	3 25
Keene, Francis W.,	2 12
Lianardi, V.,	1 50
Lobdell, Arthur M.,	1 87
Low, Charles,	1 75
Maglathlin, P. W.,	24 50

Malone, Leo,	1 00
Malone, Richard,	1 00
Malone, Robert,	1 00
Malone, William,	3 00
McCrute, James,	75
McGrath, James,	1 75
McIntyre, Clarence,	4 67
McIntyre, George A.,	1 50
McIntyre, George E.,	1 50
McDonald, William,	50
Metz, John,	.80
Menandi,	1 50
Miller, Jacob,	6 00
Morris, M.,	1 20
Moran, Joseph,	2 25
Morissette, Fred,	4 50
Murray, John,	11 00
Oakley, Charles,	1 50
O'Brien, Joseph,	1 87
Ormond, James,	1 25
Owens, George E.,	75
Patri, Peter,	2 00
Potter, William,	1 25
Pratt, George,	1 20
Pratt, Howard,	2 50
Prendergast, Eugene,	5 12
Raymond, A. J.,	2 00
Raymond, Charles,	1 00
Ripley, Emory,	25
Rogerson, Chester,	1 12
Rogerson, Philip S.,	2 25
Rudolph, Fred,	.75
Rudolph, Jacob,	1 87
Rudolph, Jacob A.,	1 87
Rudolph, William,	1 50

Rushton, Howard,	3 12
Sampson, Albert T.,	1 25
Sampson, Isaac L.,	4 75
Sampson, Nahum,	18 50
Schaefer, John,	1 00
Schilling, Gottfried,	16 25
Schmidt, Adam,	1 87
Smith, Joseph,	50
St. Amant, Leon,	1 50
Stranger, Harrison,	4 99
Sturtevant, Simeon,	3 50
Thompson, Webster L.,	2 87
Tyler, Stephen M.,	11 00
Vincenzi, Antonio,	2 00
Vingotte, Vincenzi,	2 25
Wadsworth, Arthur F.,	1 62
Walsh, Joseph,	1 00
Washburn, George H.,	2 75
Weston, Frank,	1 62
Whiting, George C.,	1 00
Woodward, Carl,	2 75
Woodward, Lester E.,	2 25
Woodward, Richard,	1 50
Wright, Nathaniel T.,	87
	<hr/>
	\$380 26

Amount expended in support of highways. \$5,172 90

On March 7, 1905, the Selectmen petitioned the State Highway Commission for a State Highway leading from the Railroad Station to the Duxbury line, via Summer and Tremont streets. On April 14, the Commission allotted the sum of \$4,500.00 for the construction of a portion of the same. Releases have been obtained from the abutters and a layout has been filed, with the Town Clerk, from

the Duxbury line, via Tremont street to the house of Mr. Berry and via Summer street from the Berry house to the Stony Brook school house. The contract for the construction of this highway was awarded on the 22d of September last, and the work must be completed by June 1st, 1906. The Selectmen have assurances from the Highway Commissioners that a further allotment will be granted sufficient to complete the highway to the Railroad Station in 1906.

SUPPORT OF POOR.

Paid—

On account of Susan Bryant—

Frank H. Bryant, support,	\$40 00
Walter S. Loring,	60
Dr. Wendell H. Adams,	4 00
Dr. Arthur B. Holmes,	12 00
George S. Lowe,	11 06
Edgar Rogers, board,	80 00
Winslow Cushing,	3 00
Fred N. Whitman,	20 56
John T. Smith,	3 40

\$174 62

On account of Almeda S. Collins—

Almeda S. Collins,	\$96 00	96 00
--------------------	---------	-------

On account of Mrs. Rose A. Devine—

Rose A. Devine, aid of self and family,	\$120 00	120 00
---	----------	--------

On account of Frank T. Drake—

City of Brockton,	\$8 79	
George C. Holmes, coal,	51 00	
		59 79

On account of Mrs. Robert Drew—

Harry W. Shurtleff, board,	\$60 00	
Harry W. Shurtleff, clothing,	10 00	
Mrs. S. H. Frink, board,	60 00	
		130 00

On account of Mrs. Charles Davis—

Edgar W. Loring, coal,	\$8 25	
Mrs. Robert McGrath, rent,	15 00	
Annie E. Stranger, care,	10 00	
George E. Cushman, supplies,	11 50	
J. H. Mayo, milk,	85	
P. W. Maglathlin, wood,	2 88	
Mrs. Lelia Merrick, care,	97 00	
George H. Bonney,	2 50	
Mrs. Martin Smith, work,	8 00	
Winslow Cushing,	1 00	
The Memorial Press,	1 50	
Dr. Oscar C. Swope,	7 50	
Dr. Arthur B. Holmes,	20 00	
Haskell & Benson,	1 00	
Joseph G. Higgins, burial,	35 00	
D. W. Bowker, grave mark,	7 00	
Jose Hernandez, grave,	5 00	
		233 98

On account of Fred Gerry and family—

E. S. Wright, supplies,	\$24 84	
Philemon W. Maglathlin, wood,	5 62	
Raphael Cantori,	15 00	
		45 46

On account of Nellie Nutter—

Abby F. Hathaway, board,	\$54 00	
Dr. E. J. Bassett,	7 75	
Winslow Cushing, team,	3 50	
		65 25

On account of Mrs. Elizabeth Fernald—

Mrs. Lelia Merrick, care,	\$70 00	
Philemon W. Maglathlin, wood,	8 61	
William H. Smith, splitting wood,	4 25	
George E. Cushman, supplies,	16	
Cushman Bros., supplies,	70 21	
Helen Holmes, milk,	4 20	
J. H. Mayo, milk,	2 14	
Dr. A. B. Holmes,	10 00	
Joseph G. Higgins,	1 00	
		170 57

On account of Mary Fuller—

Mrs. Maria Fuller, care,	\$312 00	
George E. Cushman, supplies,	16 61	
Dr. Wendell H. Adams,	20 00	
Dr. Arthur B. Holmes,	1 50	
Winslow Cushing,	3 00	
		353 11

On account of William O. Nutter—

Kingston Shoe Store,	\$4 00	
Dr. Wendell H. Adams,	3 00	
		7 00

On account of Isaac T. Reed and family—

Isaac T. Reed, aid,	\$120 00	
		120 00

On account of Mary E. Perkins—

Town of Whitman, support,	\$40 00	
		40 00

On account of Mrs. Margaret McDonald and family—

George E. Cushman, supplies,	\$71 61	
William E. Weston, supplies,	32 21	
Edgar W. Loring, coal,	7 50	
Flora L. Brewster, care,	30 00	
Mrs. Annie G. Brewer, care,	54 00	
Mrs. Edith Nutter, care,	15 00	
Philemon W. Maglathlin, wood,	5 87	
Dr. Oscar C. Swope,	66 00	
Dr. Arthur B. Holmes,	32 00	
Fred E. Woodward, rent,	54 00	
William R. Eakins, rent,	48 00	
		416 19

On account of Nathan Raymond—

Town of Plymouth, support,	\$76 00	
		76 00

On account of Mrs. Hanaford Sherwood and family—

Mrs. Hanaford Sherwood, aid,	\$96 00	
Dr. Oscar C. Swope,	21 00	
George E. Cushman, supplies,	106 00	
Philemon W. Maglathlin, wood,	17 33	
		240 33

On account of Joseph St. Ange and family—

E. S. Wright, supplies,	\$39 42	
Dr. Oscar C. Swope,	17 50	
Dr. Arthur B. Holmes,	15 00	
		71 92

On account of Mrs. Martin Smith and family—

Mrs. Martin Smith, aid,	\$30 00	
Sarah R. Washburn, rent,	96 00	
E. S. Wright, supplies,	78 25	
Edgar W. Loring, coal,	22 90	
Philemon W. Maglathlin, wood,	14 24	
John Quinn, milk,	6 06	

Cushman Bros., supplies,	24 74	
Dr. Arthur B. Holmes,	9 00	
		281 19

On account of Mrs. Valcourt—

Frank L. Chandler, supplies,	\$137 88	
		137 88

On account of I. Wood and family—

John B. Farrington, rent,	\$45 50	
Frank L. Chandler, supplies,	3 37	
Philemon W. Maglathlin, wood,	5 76	
		54 63

On account of tramps—

George E. Cushman, supplies,	\$1 65	
		1 65

On account of Almshouse—

Philemon W. Maglathlin, wood,	\$3 00	
George E. Cushman, supplies,	36	
		3 36

Total expended. \$2,898 93

Of the total amount expended in support of poor the sum of \$576.56 has been expended on account of other towns, and has been paid in full.

There has also been received from the guardian of Frances Ahearn the sum of \$299.30, which was expended in her behalf in previous years.

During the year we have lost by death Mrs. McDonald and Mrs. Davis; by removal Mrs. Fernald and Miss Mary Fuller, the State authorities taking charge of the latter.

General accounts appear to be closed, at least temporarily, and it is not likely that the amount needed for support of poor for 1906 will exceed two thousand dollars.

STATE AID.

Paid—

Bagnell, John C.,	\$12 00
Bonney, George H.,	72 00
Bradford, Cornelius,	48 00
Bryant, Charles E.,	48 00
Bryant, George B.,	8 00
Churchill, George L.,	48 00
Cobb, Charles S.,	52 00
Fuller, Chester H.,	48 00
Glover, Cyrus J.,	48 00
Hartin, John F.,	72 00
Longendyke, Lucas,	72 00
Owens, George E.,	48 00
Randall, Francis J.,	4 00
Sampson, Ellen,	6 00
Sampson, Isaac L.,	66 00
Simmons, Mary J.,	48 00
Thayer, William L.,	48 00
Wadsworth, William E.,	52 00
Whiting, Louisa M.,	48 00
Winsor, Joshua T.,	48 00
Witherell, Jairus S.,	72 00
Total,	<u>\$968 00</u>

Appropriation, \$900.00.

SOLDIERS' RELIEF.

Bonney, John, aid,	\$90 00
Brett, Mary E., care of John Bonney,	88 00

Holmes, Dr. A. B., care of John Bonney,	12 00
Shupe, Crofton, wood,	16 25
Total,	<u>\$206 25</u>

WATER DEPARTMENT.

Paid—

John Malone, services as superintendent,	\$525 00
Fred N. Whitman, supplies,	4 82
George F. Blake, Mfg. Co., supplies,	15 29
Plymouth Cordage Co., supplies,	5 62
Walworth Mfg. Co., supplies,	16 35
Holmes & Blanchard, supplies,	17 82
Brown, Wales Co., supplies,	26 44
Charles T. Holmes, 2d. supplies,	55 46
G. P. Anderson, supplies,	3 25
Coffin Valve Co., supplies,	56 00
John T. Smith, supplies,	4 50
Edgar W. Loring, supplies,	26 25
George E. Cushman, supplies,	2 70
George E. Cushman, rent,	25 00
Memorial Press, printing,	9 50
Truman H. Fuller, services,	75 00
Truman H. Fuller, cash paid for stationery and freight bill,	3 35
Truman H. Fuller, inspecting,	6 00
Truman H. Fuller, labor,	1 80
William Malone, labor,	9 20
Patrick H. Smith, labor,	34 00

Dennis Hart, labor,	7 40
Jacob Miller, labor,	7 40
John McDonald, labor,	3 20
James S. Comeau, labor,	1 60
Peter Basler, labor,	9 50
Winslow Cushing, teams,	8 00
Total,	\$960 45

WATER DEBT.

Paid—

For water bonds Nos. 19 and 20,	\$2,000 00
For interest on bonds,	920 00
For one note,	500 00
For interest on notes,	260 00
For Eliot Bank, commission,	9 21
Total,	\$3,689 21

BROCKTON DAMAGE.

Paid—

Arthur T. Safford, engineering services,	\$461 40.
--	-----------

FIRE DEPARTMENT.

Paid—

Eugene F. Elder, chief engineer,	\$31 40
Albert E. Holmes, engineer,	13 50
Charles H. Drew, engineer,	6 33
M. Parker Delano, repairs,	19 70
Webster L. Thompson, repairs,	2 25
Haskell & Benson, repairs,	7 67
C. Drew & Co., repairs,	3 60
Combination Ladder Co., spanners,	6 00
Edgar W. Loring, coal,	2 00
George E. Cushman, supplies,	70
F. N. Whitman, supplies,	2 60
Cushman Bros., supplies,	2 97
N. Y. & Boston Despatch Express Co.,	3 39
Mercer W. Ford, rent,	4 00

Members of Hose Co. No 1.

Paid—

H. A. Soule,	\$10 00
Everett S. Merry,	9 50
G. Edgar Bailey,	23 50
John Malone,	9 00
Horace Holmes,	11 00
John Hickey,	10 00
M. Parker Delano,	9 50
Eugene O'Brien,	12 25
Howard L. Rushton,	12 50
Lewis Mullaney,	13 00
Harold Cook,	12 50
Joseph G. Higgins,	11 00
James A. Hickey, Jr.,	9 50
Chester A. Sampson,	3 67
Webster L. Thompson,	2 50
George W. Cushman,	1 00

Members of Hose Co. No. 2.

Paid—	
Elwood B. Chandler,	\$8 75
L. B. Drew,	19 25
E. W. Loring,	9 00
E. Pratt,	3 33
James Bonney,	8 50
Howard C. Ryder,	9 25
Clarence Drew,	8 50
R. E. Ford,	9 25
Arthur Steele,	9 25
Henry Sturtevant,	8 00
W. Herbert Bailey,	8 00
Will Glass,	9 25
Briggs Cushman,	7 67

Members of Hose Co. No. 3.

Paid—	
Samuel G. Austin,	\$11 12
Philander Cobb,	22 50
William Thomas,	9 50
William Brown,	9 62
John Reinhardt,	11 12
Horatio Everson,	10 00
Henry Schelley,	10 00
Lawrence Bradford,	10 12
Edward Sweeney,	10 00
John Smith,	8 00
Robert Siebenschu,	9 12
A. C. Brown,	10 00
Percy Witherell,	3 12
John Basler,	1 12
Total,	<hr/> \$519 87

FOREST FIRES.

There have been paid on this account during the year a total of 495 orders, distributed over the different fires as follows:

Fires near First Crossing, April 1-24, 39 orders amounting to	\$22 05
Fire near First Crossing, Oct. 8, 13 orders amounting to	4 00
Fire near Second Crossing, April 29, 14 orders amounting to	4 25
Fire near Charles Cole's lot, May 6, 53 orders amounting to	52 38
Fire near John Shea's, May 28, 18 orders amounting to	21 75
Fire near Indian Pond School, June 30, 20 orders amounting to	29 00
Fire near Battlett Green's, July 12, 17 orders amounting to	5 49
Fire on Wapping Road, October 9, 3 orders amounting to	3 25
Fire near Silver Lake, July, 13 orders amounting to	11 75
Darby fire, May 5-11, 305 orders amounting to	<hr/> 1,096 05
A total of 495 orders, amounting to	<hr/> \$1,249 97

CONTINGENT ACCOUNT.

Paid—

Atwell, Samuel, selectman and overseer of poor,	\$150 00
Delano, David, selectman,	100 00
Faunce, Walter H. selectman and overseer of poor,	150 00
Drew, John N., overseer of poor,	100 00
Bailey, Thomas W., assessor,	100 00
Holmes, Alexander, assessor,	100 00
O'Brien, William J., assessor,	100 00
Everson, Henry S., town clerk,	40 00
Everson, Henry S., registrar,	20 00
Freeman, D. Clifton, registrar,	20 00
Cook, Edwin, registrar,	20 00
Bailey, Fred C., registrar,	20 00
Atwood, E. Eldridge, inspector of cattle,	100 00
Bailey, Ellsworth C., constable, 1904,	49 92
Pratt, Ephraim, constable, 1904,	30 00
Ford, Lemuel R., auditor,	15 00
Pratt, Galen E., moderator,	10 00
Delano, M. Parker, teller annual town meeting,	3 00
Atwell, Charles F., teller annual town meeting,	3 00
Holmes, Horace, teller annual town meeting,	3 00
Chandler, Fred C., teller annual town meeting,	3 00
Ford, Levi E., teller annual town meeting,	3 00
Barker, Henry L., teller annual town meeting,	3 00
Bradford, Amos C., teller annual town meeting, and ringing bell,	4 00
Freeman, D. Clifton, teller state election,	3 00
Stranger, Chauncy R., teller state election,	3 00
Smith, John T., teller state election,	3 00
Bradford, Amos P., teller state election, and ringing bell,	4 00
Pratt, Ephraim, services as special police July 3 and 4,	4 00

West, Harry, services as special police July 3 and 4,	4 00
Freeman, Henry J., services as special police July 3 and 4,	4 00
Thompson, Webster L., services as special police July 3 and 4,	4 00
O'Brien, William J., services as special police July 3 and 4,	4 00
Higgins, Joseph G., services as special police July 3 and 4,	4 00
Sherman, Harry, services as special police July 3 and 4,	4 00
Malone, Michael, services as special police July 3 and 4,	4 00
Fuller, Truman H., services as special police July 3 and 4,	4 00
Bailey, George E., watching, July 3 and 4,	2 00
Chandler, Elwood B., watching, July 3 and 4,	2 00
Glass, William F., watching, July 3 and 4,	2 00
Delano, M. Parker, distributing Town reports,	3 50
Everson, Henry S., recording births,	28 75
Dr. N. K. Noyes, returning births,	50
Dr. H. L. Moulter, returning births,	1 00
Dr. W. G. Brown, returning births,	25
Dr. Hiram H. Burns, returning births,	50
Dr. John J. Shaw, returning births,	1 50
Dr. W. H. Adams, returning births,	4 75
J. J. Sheppard, returning death,	25
Bonney, George H., auction sale of herrings,	3 00
Bailey, Ellsworth C., lettering signs for her-ring fisheries,	2 50
Sampson, Sovey B., labor on fish ways,	9 75
Mellen, R. W., printing cards for sale of her-rings,	1 25
Everson, Henry S., stamps, &c.,	23 28

Adams, Cushing & Foster, books,	4 00
Wakefield Daily Item, assessors' books and notices,	4 40
N. Y. & Boston Express Co.,	27 35
The Memorial Press, printing town report, &c.,	210 40
Murphy, P. B., printing dog blanks,	2 25
Whitman, Fred N., curtains,	7 56
Davis, Albert, county treasurer, repairs on Gurnet Bridge,	110 11
	<hr/> \$1,648 77

MISCELLANEOUS.

Memorial Day.

Paid—	
Martha Sever Post,	\$97 00

Tree Warden.

Paid—	
Daniel Weston, labor,	\$6 00
Daniel Weston, labor on burying ground,	13 00
Daniel Weston, labor on burying ground,	4 00
Jonah Willis, labor on burying ground,	14 00
Willham Stranger, labor on burying ground,	8 00

Suppression of Moths.

Paid—	
Bowker Insecticide Co.,	\$1 00
Edward G. Brown,	1 00

Memorial Press,	3 00
Daniel Weston,	34 00

Old Home Week.

Paid—

H. Waldo Foster, treasurer, for cash paid,	\$88 21
--	---------

Treasurer and Collector.

Paid—

Henry S. Everson,	\$600 00
-------------------	----------

Library.

Paid—

Elbridge H. Chandler, treasurer,	\$900 00
----------------------------------	----------

Suppression of Crime.

Paid—

Ellsworth C. Bailey,	84 44
Joseph T. Collingwood,	35 47
A. J. Hogan,	171 75
E. Pratt,	7 70
Henry S. West,	5 00

Total,	<hr/> \$304 36
--------	----------------

There has been received from the District Court the sum of \$274.42.

TOWN HOUSE.

Edgar W. Loring, coal,	\$14 75
P. W. Maglathlin, wood,	13 87
George E. Cushman, supplies,	12 64

Haskell & Benson, labor and supplies,	12 73
M. Parker Delano, labor and supplies,	1 65
Hanaford Sherwood, labor,	1 00
L. T. Robbins, lumber,	10 33
George B. Holmes, labor and shingles,	101 94
John Mullaney, care of lawn,	16 70
Ralph W. Mellen, printing,	3 75
George H. Clark, labor and supplies,	10 12
Elbert L. Haskell, care of Town House,	8 40

Total. \$207 88

The Town House has been used 34 times for pay and 11 times free.

There has been paid for janitor service the sum of \$104.90. There has been received for rental \$115.50, and the balance of \$10.60 has been paid to the Town Treasurer.

FISHERIES.

In the contingent account will be found items paid on account of fisheries amounting to the sum of \$16.50.

The Treasurer's account shows that there has been paid into the treasury the sum of \$28.00 on account of sale of herring rights.

ICHABOD WASHBURN FUND.

The annual report of the Trustees of the Ichabod Washburn Fund has been made to the Selectmen in accordance

with the terms of the will of Mr. Washburn and has been placed on file. The report shows the income to have been \$422, of which \$420 has been distributed among forty-nine persons.

POPULATION.

The population of the Town as determined by the preliminary count of the decennial Census of 1905 is 2,205 of which number 1,086 are males and 1,119 are females, a gain of 459, or 26.29 per cent. in 1905, as compared with 1895.

LIST OF JURORS.

The following list for jurors has been prepared for consideration at the annual March meeting:

Atwood, E. Elbridge,	Everson, Henry S.,
Baker, Walter,	Freeman, D. Clifton,
Bailey, Fred C.,	Geel, Benjamin H.,
Bailey, George E.,	Lane, George F.,
Bancroft, George P.,	Maglathlin, Philemon W.,
Berry, Roscoe G.,	Myrick, William H.,
Carey, James E.,	Reidel, Robert,
Clark, George H.,	Savery, Winsor T.,
Chandler, Elwood B.,	Smith, John T.,
Chandler, Wendell O.,	Sturtevant, Henry,
Dawes, John C.,	Thompson, Webster L.,
Delano, Joshua,	Weston, Daniel,
Dunbar, Ruel W.,	Woodward, Frank C.,
	Wright, Nathaniel T.

	Appropriation-	Expenditure-	Recommendations
Contingent acct.,	\$1,650.00	\$1,648.77	\$1,750.00
Support of Poor,	2,500.00	2,898.93	2,000.00
Teachers' wages,	5,200.00	6,549.00	5,500.00
School books,	800.00	809.76	800.00
Fuel and Care,	1,200.00	1,348.14	1,200.00
Repairs,	500.00	389.81	500.00
Incidentals,	200.00	375.86	400.00
Music,	275.00	244.00	275.00
Drawing,	275.00	260.00	275.00
Conveyance,	400.00	509.50	450.00
Superintendence,	300.00	636.00	300.00
Highway,	4,500.00	5,172.90	4,500.00
State Aid,	900.00	968.00	950.00
Soldiers' Relief,	300.00	206.25	
Memorial Day,	100.00	97.00	100.00
Tree Warden,	100.00	45.00	100.00
Suppression of Moths,		39.00	100.00
Water Department,	800.00	960.45	800.00
Water Bonds, notes and interest,	2,700.00	3,689.81	3,570.00
Fire Department,	500.00	519.87	500.00
Forest Fires,		1,249.97	
Town House,	200.00	207.88	250.00
Suppression of Crime,	100.00	304.36	100.00
Treasurer and Collector,	600.00	600.00	600.00
Public Library,	900.00	900.00	900.00
Old Home Week,	100.00	88.21	100.00

The Annual March Meeting will be held on Saturday, the 3rd day of March, next. The meeting will be opened of the election of officers at 6.30 A. M., and for the transaction of other business at 2 o'clock P. M.

Respectfully submitted,

ALEANDER HOLMES,
THOMAS W. BAILEY,
WILLIAM J. O'BRIEN,

Selectmen and Overseers of the Poor of Kingston.

Report of TOWN TREASURER

Collector and Town Clerk.

HENRY S. EVERSON, Treasurer,
in account with the TOWN OF KINGSTON.

Dr.

Cr.

1906.			
January 1.	To uncollected taxes, 1901	\$190.50	
	1902	112.25	
	1903	712.51	
	1904	3,113.26	
			\$1,811.11
	Cash on hand,		183.35
	County Treasurer, Dec Fund,		161.28
	State Treasurer, School Fund,		1,153.89
6.	Town of Plymouth, Poor,	\$169.79	
28.	Town of Weymouth, Poor,	312.55	
February 11.	City of Fall River, Poor,	71.92	
	City of Chelsea,	161.96	
	Elbridge H. Chandler, Guardian Mrs. A. Hearn,	260.30	
			947.52
	Plymouth National Bank, Loans,		7,600.00
	Henry F. Beach,		1.00
	Fish Commission, Sale of Herrings,		28.00
	Elbridge Atwood, Use of Steam Boiler, Keith,	\$339.00	
	" " " " Aikens,	20.00	
	" " " " Standard Oil Co.,	5.00	
			335.00
	B. A. Hathaway, Clerk of District Court,		271.42
	Town of Pembroke, on acct. of Supt of Schools,		500.00
	Town of Pembroke, Tuition,	\$890.00	
	Town of Plympton, Tuition,	100.00	
			180.00
	County Treasurer, Seal Tax,		21.00
	Brockton & Plymouth St. R. R. Co., Excise Tax		541.21
	Town House Committee, Use of Hall,		19.00
	Water Commissioners, Water Collections,		1,065.32
	E. P. Hurd, Rent of Power,		300.00
December 11.	State Treasurer, Inspection of Animals,	\$591.00	
	Corporation Tax,	3,165.31	
	National Bank Tax,	1,288.32	
	State Aid,	889.00	
	High School Tuition,	300.00	
			5,689.65
	Interest on Taxes,		130.31
	Tax List for Collection,		20,971.50
			\$47,957.91

By State Treas., 1-16th Class License,	25
County Treasurer, County Tax,	2,296.61
State Treasurer, State Tax,	2,040.00
Highway,	1,792.64
Poor,	2,298.93
Water Department,	1,121.83
State Aid,	988.00
Soldiers' Relief,	201.25
Gypsy Moth,	20.00
Fuel and Care,	1,318.11
Books and Supplies,	800.75
Teachers' Wages,	6,549.00
Repairs,	329.81
Music,	211.00
Superintendent of Schools,	626.00
Conveyance,	500.50
Suppression of Crime,	301.36
Drawing,	200.00
Water Bond Note and Interest,	3,680.21
Treasurer and Collector,	600.00
Old Home Week,	88.21
Town House,	297.88
Memorial Day,	97.00
Library,	900.00
Incidental,	353.86
Tree Warden,	15.00
Contingent,	1,648.77
Fire Department,	549.57
Snow and Special Highway,	281.23
Forest Fire,	1,219.95
Abstentions,	151.02
Payments, National Bank Notes,	7,000.00
Payments, National Bank Interest on Notes,	211.67
Seal Tax,	21.00
Cash on hand,	951.30
Uncollected Taxes, 1901,	\$146.33
1902,	395.46
1903,	157.56
1904,	563.99
1905,	1,989.20
	3,859.54
	\$47,627.19

F. C. ADAMS SCHOOL FUND.

Henry S. Everson in account with the Town of Kingston.

1905—

Jan. 1.	To amount on hand,	\$5,000 00
Jan. 1.	To amount received for dividends,	277 70
		<hr/>
		\$5,277 70

CR.

By amount paid School Committee,	277 70
	<hr/>
	\$5,000 00

Leaving the above amount in the hands of the Treasurer.

Jan. 20, 1906.

This certifies that I have examined all of the accounts of the Town Treasurer, and found them well kept, all the expenditures properly vouched for, and to the best of my knowledge and belief, correct.

L. R. FORD.

Town Auditor.

REPORT OF THE TOWN CLERK.

MARRIAGES RECORDED IN KINGSTON FOR THE YEAR 1905.

Jan. 3. John Thomas Smith and Ellen Irene White, both of Kingston.

Jan. 11. Franklin Winslow Hatch and Flora Arrow-smith Tatlow, both of Kingston.

Jan. 11. Edward O. Willcott and Bessie Fish, both of Duxbury.

Feb. 5. James Edward Tobin and Emma Mary Porter, both of Kingston.

Feb. 11. Horace Holmes and Carrie Wilbur Dunbar, both of Kingston.

Feb. 18. George Menton Lantz of Duxbury and Ella Leverna Chandler of Kingston.

Feb. 25. Ettore Galleani and Augusta Cristofori, both of Kingston.

March 6. Sidney Brewer and Annie Foster, both of Kingston.

April 22. Alphonzo Brengelman of Boston and Henrietta Anna Kreigel of Kingston.

April 23. Raymond Maul Miller, New York City, and Clara Mabel Mange of Kingston.

May 28. Albert C. Dimond and Bertha L. Potter, both of Carver.

June 12. Leonard John Lahey of Plymouth and Mary Elizabeth Hickey of Kingston.

June 18. Clifford Holman of Kingston and Lizzie May Churchill of Duxbury.

June 21. Frank Allen Sampson of Plymouth and Minnie Elizabeth Lawry of Kingston.

June 24. Harry Wendell Clemons of Kingston and Carrie Lottic Thompson of Plympton.

June 29. William Francis Sweeney and Bridget Ryan, both of Kingston.

July 13. Harry Alston Tammatt of Duxbury and Fannie Eveline Waterman of Kingston.

July 23. Wallace S. Blood of Easton and Bertha F. Glass of Duxbury.

Sept. 9. Oresto Ferioli of Plymouth and Emma Orsini of Kingston.

Sept. 9. Patrick F. Henry and Maria Glennon, both of Duxbury.

Oct. 7. Jesse Lannan Gould and Evelyn Pelham Freeman, both of Plymouth.

Oct. 28. Henry Harrison Stranger and Lydia Forest Nass, both of Kingston.

Nov. 9. Henry Baker Blanchard of Kingston and Ethel Lois Holmes of Plympton.

Nov. 19. Briggs Cushman and Eunice Harden Pratt, both of Kingston.

Nov. 30. Chester Morris Sampson and Gertrude Isabel Wetherbee, both of Kingston.

DEATHS RECORDED IN KINGSTON FOR THE YEAR 1905

DATE	NAME	AGE	SEX	MO.	DAY	CAUSE OF DEATH	PARENTS NAMES
January 11	Martin P. Washburn	42	M	1	11	Self Strang	William P. Washburn and Emily Chandler
February 8	Sylvanus Bryant	52	M	2	8	Self Strang	Sylvanus Bryant and Lela Washburn
February 15	George W. Wood, Jr.	55	M	2	15	Self Strang	Daniel Cushman and Harriet Bartlett
February 21	James H. Dawes	65	M	2	21	Self Strang	George T. Wood and Susie N. Nicholson
March 4	Reuben Sampson	75	M	3	4	Self Strang	Alvanus Dawes and Deborah Harding
March 13	George B. Williams	62	M	3	13	Self Strang	Joshua Cook and Lacey Everson
March 21	Solomon Dixie	62	M	3	21	Self Strang	Unknown
March 21	Martha A. Hartshorn	62	F	3	21	Self Strang	Solomon Dixie and Sarah D. Washburn
April 5	Philip Iseler	71	M	4	5	Self Strang	John Iseler and Mary A. Angell
April 18	Elizabeth H. Reinhardt	71	F	4	18	Self Strang	Joseph Iseler and Elizabeth H. Iseler
April 30	Kate Davis	62	F	4	30	Self Strang	Christopher Bush and Elizabeth H. Iseler
May 20	Margaret McDaniel	62	F	5	20	Self Strang	Andrew P. Johnson and Lucy T. Page
May 21	Levi E. Ford	62	M	5	21	Self Strang	Wm. McCord and Margaret Carey
June 12	Samuel P. Cushman	62	M	6	12	Self Strang	Levi Ford and Mary McLintine
June 13	William L. French	62	M	6	13	Self Strang	John R. French and Sarah Little
June 14	William L. French	62	M	6	14	Self Strang	John French and Theresa Little
June 15	Nancy G. Bonfield	62	F	6	15	Self Strang	Nathan Bonfield and Mary Bonfield
June 16	Leah Gallagher	62	F	6	16	Self Strang	William H. Gallagher and Eliza Robbins
June 17	Indorah Lannan	62	F	6	17	Self Strang	Peter Lannan and Deborah Blake
June 18	John E. Rank	62	M	6	18	Self Strang	John E. Rank and Deborah Blake
June 19	John E. Rank	62	M	6	19	Self Strang	John E. Rank and Deborah Blake
June 20	John E. Rank	62	M	6	20	Self Strang	John E. Rank and Deborah Blake
June 21	John E. Rank	62	M	6	21	Self Strang	John E. Rank and Deborah Blake
June 22	John E. Rank	62	M	6	22	Self Strang	John E. Rank and Deborah Blake
June 23	John E. Rank	62	M	6	23	Self Strang	John E. Rank and Deborah Blake
June 24	John E. Rank	62	M	6	24	Self Strang	John E. Rank and Deborah Blake
June 25	John E. Rank	62	M	6	25	Self Strang	John E. Rank and Deborah Blake
June 26	John E. Rank	62	M	6	26	Self Strang	John E. Rank and Deborah Blake
June 27	John E. Rank	62	M	6	27	Self Strang	John E. Rank and Deborah Blake
June 28	John E. Rank	62	M	6	28	Self Strang	John E. Rank and Deborah Blake
June 29	John E. Rank	62	M	6	29	Self Strang	John E. Rank and Deborah Blake
June 30	John E. Rank	62	M	6	30	Self Strang	John E. Rank and Deborah Blake
July 1	John E. Rank	62	M	7	1	Self Strang	John E. Rank and Deborah Blake
July 2	John E. Rank	62	M	7	2	Self Strang	John E. Rank and Deborah Blake
July 3	John E. Rank	62	M	7	3	Self Strang	John E. Rank and Deborah Blake
July 4	John E. Rank	62	M	7	4	Self Strang	John E. Rank and Deborah Blake
July 5	John E. Rank	62	M	7	5	Self Strang	John E. Rank and Deborah Blake
July 6	John E. Rank	62	M	7	6	Self Strang	John E. Rank and Deborah Blake
July 7	John E. Rank	62	M	7	7	Self Strang	John E. Rank and Deborah Blake
July 8	John E. Rank	62	M	7	8	Self Strang	John E. Rank and Deborah Blake
July 9	John E. Rank	62	M	7	9	Self Strang	John E. Rank and Deborah Blake
July 10	John E. Rank	62	M	7	10	Self Strang	John E. Rank and Deborah Blake
July 11	John E. Rank	62	M	7	11	Self Strang	John E. Rank and Deborah Blake
July 12	John E. Rank	62	M	7	12	Self Strang	John E. Rank and Deborah Blake
July 13	John E. Rank	62	M	7	13	Self Strang	John E. Rank and Deborah Blake
July 14	John E. Rank	62	M	7	14	Self Strang	John E. Rank and Deborah Blake
July 15	John E. Rank	62	M	7	15	Self Strang	John E. Rank and Deborah Blake
July 16	John E. Rank	62	M	7	16	Self Strang	John E. Rank and Deborah Blake
July 17	John E. Rank	62	M	7	17	Self Strang	John E. Rank and Deborah Blake
July 18	John E. Rank	62	M	7	18	Self Strang	John E. Rank and Deborah Blake
July 19	John E. Rank	62	M	7	19	Self Strang	John E. Rank and Deborah Blake
July 20	John E. Rank	62	M	7	20	Self Strang	John E. Rank and Deborah Blake
July 21	John E. Rank	62	M	7	21	Self Strang	John E. Rank and Deborah Blake
July 22	John E. Rank	62	M	7	22	Self Strang	John E. Rank and Deborah Blake
July 23	John E. Rank	62	M	7	23	Self Strang	John E. Rank and Deborah Blake
July 24	John E. Rank	62	M	7	24	Self Strang	John E. Rank and Deborah Blake
July 25	John E. Rank	62	M	7	25	Self Strang	John E. Rank and Deborah Blake
July 26	John E. Rank	62	M	7	26	Self Strang	John E. Rank and Deborah Blake
July 27	John E. Rank	62	M	7	27	Self Strang	John E. Rank and Deborah Blake
July 28	John E. Rank	62	M	7	28	Self Strang	John E. Rank and Deborah Blake
July 29	John E. Rank	62	M	7	29	Self Strang	John E. Rank and Deborah Blake
July 30	John E. Rank	62	M	7	30	Self Strang	John E. Rank and Deborah Blake
August 1	John E. Rank	62	M	8	1	Self Strang	John E. Rank and Deborah Blake
August 2	John E. Rank	62	M	8	2	Self Strang	John E. Rank and Deborah Blake
August 3	John E. Rank	62	M	8	3	Self Strang	John E. Rank and Deborah Blake
August 4	John E. Rank	62	M	8	4	Self Strang	John E. Rank and Deborah Blake
August 5	John E. Rank	62	M	8	5	Self Strang	John E. Rank and Deborah Blake
August 6	John E. Rank	62	M	8	6	Self Strang	John E. Rank and Deborah Blake
August 7	John E. Rank	62	M	8	7	Self Strang	John E. Rank and Deborah Blake
August 8	John E. Rank	62	M	8	8	Self Strang	John E. Rank and Deborah Blake
August 9	John E. Rank	62	M	8	9	Self Strang	John E. Rank and Deborah Blake
August 10	John E. Rank	62	M	8	10	Self Strang	John E. Rank and Deborah Blake
August 11	John E. Rank	62	M	8	11	Self Strang	John E. Rank and Deborah Blake
August 12	John E. Rank	62	M	8	12	Self Strang	John E. Rank and Deborah Blake
August 13	John E. Rank	62	M	8	13	Self Strang	John E. Rank and Deborah Blake
August 14	John E. Rank	62	M	8	14	Self Strang	John E. Rank and Deborah Blake
August 15	John E. Rank	62	M	8	15	Self Strang	John E. Rank and Deborah Blake
August 16	John E. Rank	62	M	8	16	Self Strang	John E. Rank and Deborah Blake
August 17	John E. Rank	62	M	8	17	Self Strang	John E. Rank and Deborah Blake
August 18	John E. Rank	62	M	8	18	Self Strang	John E. Rank and Deborah Blake
August 19	John E. Rank	62	M	8	19	Self Strang	John E. Rank and Deborah Blake
August 20	John E. Rank	62	M	8	20	Self Strang	John E. Rank and Deborah Blake
August 21	John E. Rank	62	M	8	21	Self Strang	John E. Rank and Deborah Blake
August 22	John E. Rank	62	M	8	22	Self Strang	John E. Rank and Deborah Blake
August 23	John E. Rank	62	M	8	23	Self Strang	John E. Rank and Deborah Blake
August 24	John E. Rank	62	M	8	24	Self Strang	John E. Rank and Deborah Blake
August 25	John E. Rank	62	M	8	25	Self Strang	John E. Rank and Deborah Blake
August 26	John E. Rank	62	M	8	26	Self Strang	John E. Rank and Deborah Blake
August 27	John E. Rank	62	M	8	27	Self Strang	John E. Rank and Deborah Blake
August 28	John E. Rank	62	M	8	28	Self Strang	John E. Rank and Deborah Blake
August 29	John E. Rank	62	M	8	29	Self Strang	John E. Rank and Deborah Blake
August 30	John E. Rank	62	M	8	30	Self Strang	John E. Rank and Deborah Blake
September 1	John E. Rank	62	M	9	1	Self Strang	John E. Rank and Deborah Blake
September 2	John E. Rank	62	M	9	2	Self Strang	John E. Rank and Deborah Blake
September 3	John E. Rank	62	M	9	3	Self Strang	John E. Rank and Deborah Blake
September 4	John E. Rank	62	M	9	4	Self Strang	John E. Rank and Deborah Blake
September 5	John E. Rank	62	M	9	5	Self Strang	John E. Rank and Deborah Blake
September 6	John E. Rank	62	M	9	6	Self Strang	John E. Rank and Deborah Blake
September 7	John E. Rank	62	M	9	7	Self Strang	John E. Rank and Deborah Blake
September 8	John E. Rank	62	M	9	8	Self Strang	John E. Rank and Deborah Blake
September 9	John E. Rank	62	M	9	9	Self Strang	John E. Rank and Deborah Blake
September 10	John E. Rank	62	M	9	10	Self Strang	John E. Rank and Deborah Blake
September 11	John E. Rank	62	M	9	11	Self Strang	John E. Rank and Deborah Blake
September 12	John E. Rank	62	M	9	12	Self Strang	John E. Rank and Deborah Blake
September 13	John E. Rank	62	M	9	13	Self Strang	John E. Rank and Deborah Blake
September 14	John E. Rank	62	M	9	14	Self Strang	John E. Rank and Deborah Blake
September 15	John E. Rank	62	M	9	15	Self Strang	John E. Rank and Deborah Blake
September 16	John E. Rank	62	M	9	16	Self Strang	John E. Rank and Deborah Blake
September 17	John E. Rank	62	M	9	17	Self Strang	John E. Rank and Deborah Blake
September 18	John E. Rank	62	M	9	18	Self Strang	John E. Rank and Deborah Blake
September 19	John E. Rank	62	M	9	19	Self Strang	John E. Rank and Deborah Blake
September 20	John E. Rank	62	M	9	20	Self Strang	John E. Rank and Deborah Blake
September 21	John E. Rank	62	M	9	21	Self Strang	John E. Rank and Deborah Blake
September 22	John E. Rank	62	M	9	22	Self Strang	John E. Rank and Deborah Blake
September 23	John E. Rank	62	M	9	23	Self Strang	John E. Rank and Deborah Blake
September 24	John E. Rank	62	M	9	24	Self Strang	John E. Rank and Deborah Blake
September 25	John E. Rank	62	M	9	25	Self Strang	John E. Rank and Deborah Blake
September 26	John E. Rank	62	M	9	26	Self Strang	John E. Rank and Deborah Blake
September 27	John E. Rank	62	M	9	27	Self Strang	John E. Rank and Deborah Blake
September 28	John E. Rank	62	M	9	28	Self Strang	John E. Rank and Deborah Blake
September 29	John E. Rank	62	M	9	29	Self Strang	John E. Rank and Deborah Blake
September 30	John E. Rank	62	M	9	30	Self Strang	John E. Rank and Deborah Blake
October 1	John E. Rank	62	M	10	1	Self Strang	John E. Rank and Deborah Blake
October 2	John E. Rank	62	M	10	2	Self Strang	John E. Rank and Deborah Blake
October 3	John E. Rank	62	M	10	3	Self Strang	John E. Rank and Deborah Blake
October 4	John E. Rank	62	M	10	4	Self Strang	John E. Rank and Deborah Blake
October 5	John E. Rank	62	M	10	5	Self Strang	John E. Rank and Deborah Blake
October 6	John E. Rank	62	M	10	6	Self Strang	John E. Rank and Deborah Blake
October 7	John E. Rank	62	M	10	7	Self Strang	John E. Rank and Deborah Blake
October 8	John E. Rank	62	M	10	8	Self Strang	John E. Rank and Deborah Blake
October 9	John E. Rank	62	M	10	9	Self Strang	John E. Rank and Deborah Blake
October 10	John E. Rank	62	M	10	10	Self Strang	John E. Rank and Deborah Blake
October 11	John E. Rank	62	M	10	11	Self Strang	John E. Rank and Deborah Blake
October 12	John E. Rank	62	M	10	12	Self Strang	John E. Rank and Deborah Blake
October 13	John E. Rank	62	M	10	13	Self Strang	John E. Rank and Deborah Blake
October 14	John E. Rank	62	M	10	14	Self Strang	John E. Rank and Deborah Blake
October 15	John E. Rank	62	M	10	15	Self Strang	John E. Rank and Deborah Blake
October 16	John E. Rank	62	M	10	16	Self Strang	John E. Rank and Deborah Blake
October 17	John E. Rank	62	M	10	17	Self Strang	John E. Rank and Deborah Blake
October 18	John E. Rank	62	M	10	18	Self Strang	John E. Rank and Deborah Blake
October 19	John E. Rank	62	M	10	19	Self Strang	John E. Rank and Deborah Blake
October 20	John E. Rank	62	M	10	20	Self Strang	John E. Rank and Deborah Blake
October 21	John E. Rank	62	M	10	21	Self Strang	John E. Rank and Deborah Blake
October 22	John E. Rank	62	M	10	22	Self Strang	John E. Rank and Deborah Blake
October 23	John E. Rank	62	M	10	23	Self Strang	John E. Rank and Deborah Blake
October 24	John E. Rank	62	M	10	24	Self Strang	John E. Rank and Deborah Blake
October 25	John E. Rank	62	M	10	25	Self Strang	John E. Rank and Deborah Blake
October 26	John E. Rank	62	M	10	26	Self Strang	John E. Rank and Deborah Blake
October 27	John E. Rank	62	M	10	27	Self Strang	John E. Rank and Deborah Blake
October 28	John E. Rank	62	M	10	28	Self Strang	John E. Rank and Deborah Blake
October 29	John E. Rank	62	M	10	29	Self Strang	John E. Rank and Deborah Blake
October 30	John E. Rank	62	M	10	30	Self Strang	John E. Rank and Deborah Blake
November 1	John E. Rank	62	M	11	1	Self Strang	John E. Rank and Deborah Blake
November 2	John E. Rank	62	M	11	2	Self Strang	John E. Rank and Deborah Blake
November 3	John E. Rank	62	M	11	3	Self Strang	John E. Rank and Deborah Blake
November 4	John E. Rank	62	M	11	4	Self Strang	John E. Rank and Deborah Blake
November 5	John E. Rank	62	M	11	5	Self Strang	John E. Rank and Deborah Blake
November 6	John E. Rank	62	M	11	6	Self Strang	John E. Rank and Deborah Blake
November 7	John E. Rank	62	M	11	7	Self Strang	John E. Rank and Deborah Blake
November 8	John E. Rank	62	M	11	8	Self Strang	John E. Rank and Deborah Blake
November 9	John E. Rank	62	M	11	9	Self Strang	John E. Rank and Deborah Blake
November 10	John E. Rank	62	M	11	10	Self Strang	John E. Rank and Deborah Blake
November 11	John E. Rank	62	M	11	11	Self Strang	John E. Rank and Deborah Blake
November 12	John E. Rank	62	M	11	12	Self Strang	John E. Rank and Deborah Blake
November 13	John E. Rank	62	M	11	13	Self Strang	John E. Rank and Deborah Blake
November 14	John E. Rank	62	M	11	14	Self Strang	John E. Rank and Deborah Blake
November 15	John E. Rank	62	M	11	15	Self Strang	John E. Rank and Deborah Blake
November 16	John E. Rank	62	M	11	16	Self Strang	John E. Rank and Deborah Blake
November 17	John E. Rank	62	M	11	17	Self Strang	John E. Rank and Deborah Blake
November 18	John E. Rank	62	M	11	18	Self Strang	John E. Rank and Deborah Blake
November 19	John E. Rank	62	M	11	19	Self Strang	John E. Rank and Deborah Blake
November 20	John E. Rank	62	M	11	20	Self Strang	John E. Rank and Deborah Blake
November 21	John E. Rank	62	M	11	21	Self Strang	John E. Rank and Deborah Blake
November 22	John E. Rank	62	M	11	22	Self Strang	John E. Rank and Deborah Blake
November 23	John E. Rank	62	M	11	23	Self Strang	John E. Rank and Deborah Blake
November 24	John E. Rank	62	M	11	24	Self Strang	John E. Rank and Deborah Blake
November 25	John E. Rank	62	M	11	25	Self Strang	John E. Rank and Deborah Blake
November 26	John E. Rank	62	M	11	26	Self Strang	John E. Rank and Deborah Blake
November 27	John E. Rank	62	M	11	27	Self Strang	John E. Rank and Deborah Blake
November 28	John E. Rank	62	M	11	28	Self Strang	John E. Rank and Deborah Blake
November 29	John E. Rank	62	M	11	29	Self Strang	John E. Rank and Deborah Blake
November 30	John E. Rank	62	M	11	30	Self Strang	John E. Rank and Deborah Blake
December 1	John E. Rank	62	M	12	1	Self Strang	John E. Rank and Deborah Blake
December 2	John E. Rank	62	M	12	2	Self Strang	John E. Rank and Deborah Blake

DATE	NAME.	PARENTS' NAMES.	MAIDEN NAME.
5 November	Mary Josephine Vachell	John Vachell and Josephine	Mechnola
" 12 "	Joseph Amel Paharly	Alfred Paharly and Jorling	Albale
" 14 "	Robert Hammond Overe	John C. Overe and Mabel	Estes
" 15 "	Marceline	Vello Vachell and Mary	Buch
" 18 "	Flora Williams Benson	Harry C. Benson and Catherine	Keeton
" 21 "	Earl Forded Vuelburn	James C. Vuelburn and Nellie P.	Wille
" 23 "	Lillian Leandre Tobin	James E. Tobin and Emma M.	Wille
30 December	Natall	Malcolm	Forster
10 "	Stinson Elmo	Arthur Elmo and Madeline	Teeche.

DATE	NAME.	PARENTS' NAMES.	MAIDEN NAME.
5 November	Mary Josephine Vachell	John Vachell and Josephine	Mechnola
" 12 "	Joseph Amel Paharly	Alfred Paharly and Jorling	Albale
" 14 "	Robert Hammond Overe	John C. Overe and Mabel	Estes
" 15 "	Marceline	Vello Vachell and Mary	Buch
" 18 "	Flora Williams Benson	Harry C. Benson and Catherine	Keeton
" 21 "	Earl Forde Wuelburn	James C. Wuelburn and Nellie P.	Wille
" 23 "	Lillian Isadore Tobin	James P. Tobin and Emma M.	Forde
30 December	Natall	Malcolm	Forde
10 "	Stinson Elwood	Arthur Elwood and Madeline	Teechie.

WATER REPORT

TWENTIETH ANNUAL REPORT OF WATER COMMISSIONERS OF KINGSTON.

For the year ending Dec. 31, 1905.

Fellow Citizens:—

The receipts of the Water Department for the year are as follows:

From water takers,	\$4,052 54
From E. P. Hurd, rent of water power,	300 00
From Frank C. Woodward, slacking lime,	3 00
From George W. Bryant, filling cistern,	1 00
From Tobin Brothers, filling cistern,	1 00
From Elbridge H. Chandler, lead pipe,	1 50
From John C. Dawes, filling cistern,	1 00
From sale of old junk,	28
Appropriation by the town,	800 00
	<hr/>
	\$5,160 32

Expenditures.

John Malone, superintendent,	\$525 00
Edgar W. Loring, coal,	26 25
George E. Cushman, trustee, rent of room,	25 00
Memorial Press, printing,	9 50

—81—

Fred N. Whitman,	4 82
William Malone, labor,	9 20
Patrick Smith,	34 00
George E. Cushman,	2 70
Peter Basler, labor,	9 50
Jacob Miller labor,	7 40
T. H. Fuller, labor,	8 35
George F. Blake,	15 29
Plymouth Cordage,	5 62
Brown, Wales & Co., supplies,	26 44
James S. Comeau, labor,	1 60
Holmes & Blanchard,	17 82
Walworth Mfg. Co., supplies,	16 35
G. P. Anderson, labor,	3 25
Charles T. Holmes, labor and supplies,	55 46
Winslow Cushing,	8 00
Coffin Valve Co., hydrants,	56 00
John McDonald, labor,	3 20
T. H. Fuller, collector water rates,	75 00
T. H. Fuller, stamps and stationery,	2 80
J. T. Smith, boots	4 50
Dennis Hart,	7 40
Bond paid April 1st, 1905,	2,000 00
Note paid October 1st, 1905,	500 00
Interest on bond, notes and collections,	1,189 21
	<hr/>
	\$4,649 66

Appropriated by town,	\$800 00
Receipts for water,	4,360 32
	<hr/>
	\$5,160 32
Amount of bills paid,	\$4,649 66
	<hr/>
	\$510 66

WATER BOND ACCOUNT.

Bonded debt by first issue, Jan. 1st, 1905,	\$24,000 00
Second issue by notes, Oct. 1st, 1905,	6,500 00
	<hr/>
	\$30,500 00
Bond paid April 1st, 1905,	\$2,000 00
Note paid Oct. 1st, 1905,	500 00
	<hr/>
	\$2,500 00
	<hr/>
	\$28,000 00

The interest has been paid to Oct. 1st, 1905. There will be due in 1906 \$2,000.00 on bonded debt and \$500 on note, also interest on the whole debt.

There has been added to the pipe line the past year about 50 feet of 4-inch pipe. Ten new taps have been added during the year.

Water is supplied free of charge:

6 school houses,
3 hose houses,
1 town house,
1 almshouse,
4 watering troughs,
1 public library,
70 fire hydrants,

About 50,000 gallons of water furnished the road commissioners, all of which, at scheduled rate, would amount to about \$1,800.

STOCK ON HAND DEC. 31, 1905.

90 feet 4-inch iron pipe,
1,000 lbs. 1½-inch tinned lined lead pipe,
100 lbs. ¾-inch tinned lined lead pipe,
450 lbs. ½-inch tinned lined lead pipe,
2 hydrants,
9 service boxes,
11 taps to service boxes,
10 corporation cocks,
1 tapping machine,
1 diaphragm pump,
1 steam boiler,
1½ tons coal,
Pipe fitting tool, &c.

Total cost of construction to Dec. 31, 1905, \$67,658 24
Total receipts to Dec. 31, 1905, 65,236 50

GEORGE B. HOLMES,
EDWARD G. BROWN,
TRUMAN H. FULLER,
Water Commissioners.

LIST OF WATER TAKERS AND AMOUNT

PAID BY EACH, 1905.

Adams, Horatio	164 25	Beytes, Madeline	24 00
Adams, Lydia T.	14 00	Burgess, Marion B.	6 00
Adams, Wendall H.	22 00	Bailey, Justus A.	8 00
Adams, Charles H.	20 00	Bailey, Caleb E.	26 00
Adams, Harriet	27 00	Bailey, Fred C.	19 00
Adams Lodge, I. O. O. F.	10 00	Bailey, Ell-worth C.	6 00
Atwell, Samuel	9 00	Brown, Edward G.	19 50
Atwell, Charles H.	6 00	Brown, David	24 00
Atwood, E. Elbridge	37 25	Brown, Wm. M.	15 50
Atwood, Herbert	6 00	Bradford, Amos P.	3 00
Ayer, Eugene G.	13 61	Bradford, Horace S.	6 00
Anderson, August	6 00	Bunker, Esther	6 00
Austin, Samuel J.	13 00	Baptist Society	14 00
Alsemer, Edmund	11 00	Brammecker Joseph	6 00
Bartlett Est., Cornelius	6 00	Bryant, Est. of Sylvanus	9 00
Bartlett, Hattie	22 00	Bryant, Nathaniel	7 00
Bartlett, Susanna	3 00	Boop, Jacob	15 00
Barstow, Helen S.	27 00	Blanchard, Harriet N.	6 00
Barstow, Daniel W.	9 00	Barker, Edward	6 00
Bonney, Wallace	6 00	Basler, Phillip G.	8 32
Bonney, George H.	6 00	Basler, Est. of Phillip	6 00
Baker, Walter	6 00	Basler, John	9 00
Baker, Thatcher	20 00	Bain, Robert	6 00
Baker, Edgar A.	17 00	Bouse, Jacob	8 00
Baker, Chester A.	17 00	Bumpus, Wm. A.	9 00
Baker, Emily K.	6 00	Bray, Maria	12 00
Berry, Rosecoe G.	6 00	Briggs, Rebecca	8 50
Berry, Rosecoe E.	6 00	Borghi, Henry	7 50
Bates, Est. of Caleb	12 00	Borgasarna, Louis	19 00
Bagnell, John C.	9 00	Bonville, Moses	6 00
Beytes, Est. of Nancy	12 00	Cole, Leander S.	23 50

Cole, Waldo S.	18 50	Drew, C. & Co.	10 00
Cole, Horace C.	7 50	Drew, Christopher P.	11 00
Cole, Charles H.	17 00	Drew, John N.	6 00
Cole, Ann E.	8 00	Drew, John I.	6 00
Cole, Est. of Samuel P.	3 73	Delano, David	6 00
Cobb, Est. of Henry	14 00	Delano, Mary J.	9 00
Cobb, Herbert W.	6 00	Delano, Joshua	13 50
Cobb & Drew	31 00	Dunbar, R. W.	16 50
Cobb, Rebecca S.	16 00	Devine, Est. of Patrick	3 00
Cushman, Est. of Joseph T.	3 00	Devine, John C.	17 00
Cushman, Fred L.	14 00	DeNormandie, C. Y.	22 00
Cushman, George	7 50	Douglas, N. W.	8 00
Cushman, George E.	47 50	Dreas, Henry	9 85
Cushman Brothers	9 00	Dawes, John C.	40 50
Callahan, Eliza	11 50	Donley, James	3 00
Chandler, Algenon S.	62 00	Evans, Green	12 00
Chandler, Alfred W.	6 00	Evans, Willis	12 00
Chandler, Claud M.	10 00	Eager, Robert	6 00
Chandler, Elwood B.	20 00	Everson, Henry S.	16 00
Chandler, Elbridge H.	17 00	Elder, Eugene F.	9 00
Chandler, Wendall O.	6 00	Eakins, William C.	29 00
Childs, Rosa	3 00	Ford, Lemuel R.	22 50
Childs, Charles H.	23 00	Ford, Murcer W.	15 25
Carl, M. Frank	2 00	Ford, Est. of Levi E.	7 25
Clark, George H.	20 00	Ford, Est. of Levi	12 00
Clarke, G. Herbert	9 00	Farrington, John P.	3 00
Cunningham, Wm.	5 00	Farrington, John B.	8 50
Churchill, Henry	18 00	Foster, Charles J.	6 00
Cook, Matilda	6 00	Foster, Est. of Wm. G.	18 00
Cook, Edwin	6 00	Foster, H. Waldo	9 00
Collins, Lawrence	17 00	Faunce, Est. of Eliza	3 00
Cantor, Raphael	18 50	Faunce, Annie C.	14 00
Corey, Gustavus	6 00	Faunce, Ann E.	13 57
Cushing, Winslow	13 50	Freeman, David C.	12 00
Corrow, Joseph	10 50	Finney, Stephen	6 00
Christopher, Guitaw	9 00	Finney, Rebecca	29 00
Davie, Solomon	9 00	Fuller, Truman H.	15 00
Drew, Charles H.	19 82	Fuller, Clarinda H.	6 00

Fuller, Annie A.	3 00	Lapham, Albert	14 00
Fachino, Italo	10 00	Lapham, Oscar H.	14 00
Graves, George A.	9 00	Lapham, Est. of Charles	16 00
Gorham, Allen R.	7 50	Lauman, Mary E.	7 50
Gilpin, Joseph	7 50	Lauman, Ruth	2 25
Gray, Est. of John	6 00	Lauman, Edward F.	12 00
Glover, Elizabeth F.	13 65	LePorte, Eliza R.	5 50
Hall, James L.	15 00	Lawig, Est. of Charles A.	15 50
Hall, Ellen G.	1 25	Lamb, M. E.	6 00
Hall, Henry	9 75	Loring, Edgar W.	15 75
Hammond, Walter C.	54 50	Low, George S.	10 75
Hammond, James C.	14 00	Lewis, Sophia	6 00
Hickey, James	6 00	Lovering, Judith	6 01
Holmes, George B.	22 50	Myrick, Wm. W.	31 50
Holmes, Albert E.	6 00	Murry, John	6 00
Holmes, Clythia D.	26 84	McGuire, William	7 50
Holmes, Arthur B.	29 00	McManus, Bridget	9 50
Holmes, Alexander	23 00	Maglathlin, P. W.	49 50
Holmes, Elnathan S.	6 00	Maglathlin, Frank	17 00
Holmes, Roger C.	34 64	Maglathlin, F. W. & Co.	15 00
Holmes, Helen	27 00	Merrill, Mrs. Clarence	6 00
Holmes, Horace	24 00	McGlaughlin Frances	21 00
Haggerty, Est. of William	9 00	Mange, Winthrop H.	3 00
Howe, C. Fred	8 00	Monks, John	18 00
Hart, Dennis	6 00	Monks, John R.	23 50
Hunt, Sylvia W.	13 00	Maglathlin, Edwin	6 00
Hurd, Edward P.	11 00	Monks, Charles L.	6 00
Hatch, Charles W.	12 00	Malone, James T.	3 00
Holman, Edward F.	34 50	Miller, Jacob	10 00
Holman, Clifford	6 50	McGrath, Michael	6 00
Henshe, Otto	6 00	McGrath, Thomas	6 00
Harkin, John	4 75	McGrath, Mrs. Robert	4 50
Jones, Henry M.	15 50	Morcy, Charles S.	4 50
Knife, Louis	3 00	McDonald, Allen	9 00
Kennedy, Frank M.	9 00	Merry, Everett S.	12 00
Kennedy, Est. James	20 50	McCrane, James	6 00
Keith, Henry K.	60 50	Moody, Louis	3 00
Keith, Lewis H.	29 00	Mahing, John	6 00

McCarty, Charles	6 00	Ryan, Michael	6 00
Mayos, J. H.	10 50	Ryan, James	10 00
McManus, Terrence	6 00	Randall, John	8 75
Nickerson, W. S.	6 00	Reckenbiel, Henry	6 00
Nichols, Elizabeth	7 00	Rushon, Howard L.	6 00
Norton, Joseph	3 00	Reidenback, Carl	11 00
N. Y., N. H. & H. R. R.	52 00	Ring, Daniel	3 00
Nickademus, John	7 50	Smith, Patrick	10 50
Ormand, Est. of Michael	6 00	Smith, Est. of Adam	6 00
O'Brien, Mary A.	6 00	Smith, Richard J.	6 00
O'Brien, Patrick	6 00	Smith, John T.	6 00
Orthodox Society	4 00	Sherman, Est. of Ebenezer	6 00
Oldham, J. W.	6 00	Stetson, Emma F.	15 00
Plymouth Cordage Co.	12 00	Sherman, Edwin I.	4 50
Potter, William	6 00	Stegmaier, John M.	12 00
Peckham, Mary H.	3 00	Simmons, Mary E.	13 00
Phipps, Laura M.	16 00	Simmons, Helen	4 50
Peck, John	9 00	Sprague, N. D. W.	6 00
Peck, John, 3rd	6 00	Sampson, Henry H.	23 00
Pierce, Arthur W.	17 00	Sampson, Seavey B.	6 00
Pratt, Alphonso	16 50	Sampson, Nahum	6 00
Pendergast, Edward	6 00	Sampson, Isaac	6 00
Meitz, Joseph	3 00	Stranger, Wm. A.	9 00
Quinn, John	24 00	Schaefer, Charles	13 50
Robbins, Lucy M.	12 00	Soule, Harvey A.	17 00
Ransom, Edward A.	6 00	Sever, Charles	5 75
Raymond, A. J.	6 50	Shiverick, George W.	6 00
Reed, Adalaide	6 00	Smidstrom, Martin	6 00
Ripley, Emily A.	18 00	Schmidt, John	7 00
Ripley, Est. of Obed	9 00	Siebenschue, Est. of R. G.	19 50
Ripley, Henry L.	12 00	Sheppard, Wm.	9 00
Reinhardt, Henry	17 00	Sargent, J. W.	9 75
Reinhardt, Louis	17 00	Skakle, John	19 00
Reinhardt, Est. of J. H.	12 00	Steidle, John G.	6 00
Reidel, Robert	13 00	Sower, Jacob	6 00
Reinhardt, John	13 00	Sower, Christian	13 00
Randolph, William	6 00	Sturtevant, Helen E.	9 00
Russell, Miss C. D.	3 00	Shaw, Mrs. Edward C.	12 00

Saundra, Elizabeth	6 00	Washburn, Est. of Geo. L.	3 00
Stranger, Annie E.	6 00	Washburn, Lucy M.	25 00
Sweeneg, Edward	9 00	Washburn, Julia A.	6 50
Shurtleff, Walter D.	6 50	Washburn, Sarah R.	10 50
Thomas, Est. of Wm. A.	16 00	Washburn, Waldo	6 00
Thomas, Mrs. George B.	4 50	Williams, Charles	6 00
Thompson, Webster L.	7 50	Watson, Nathan B.	16 00
Thompson, John T.	6 00	Willis, Edward	3 00
Trabandí, Minna	6 00	Woodward, Fred E.	19 75
Turner, Rebecca	10 50	Woodward, Mrs. C. C.	9 75
Taylor, Thomas J.	9 00	Wright, Ezra S.	27 75
Tinkham, Charles	25 50	Webb, Eugenia	9 00
Trustees Willis Fund,	10 00	Walker, George H.	10 50
Vazzaina, David	14 00	Willbur, Charles C.	17 00
Vachino, John	6 00	Winter, Peter	19 50
Waterman, Grace	12 00	Whitman, Fred	10 00
Waterman, Amanda	9 00	Wolf, John	6 00
Waterman, Sarah	9 00	Wood, Ichabod F.	6 00
Wright, John W.	6 00		

FREDERIC C. ADAMS PUBLIC LIBRARY. TREASURER'S REPORT.

INCOME OF F. C. ADAMS FUND.

Balance on hand Jan. 1st, 1905,	\$184 62	
Income for the year,	563 32	
Received from Librarian 1904,		
\$20.13; 1905, \$22.10,	42 23	
Received from Adams School Fund,	38 36	
		\$828 53
Paid for books, papers, magazines, &c.,		\$410 22
Balance on hand,		\$418 31

TOWN APPROPRIATION.

Balance on hand Jan. 1, 1905,	\$223 18	
Appropriation for 1905,	900 00	
		\$1,123 18
Paid—		
Librarian,	\$349 00	
Janitor,	182 07	
Insurance,	30 00	
Coal and lighting,	211 73	

—90—

Book truck, \$25, and repairs, \$19.16,	44 16	
Installing electric light,	65 51	
Box rent, O. C. N. Bank,	6 00	
		<u>\$888 47</u>
Balance on hand,		\$234 71

LIBRARIAN'S CASH ACCOUNT FOR 1905.

Received from fines,	\$37 92	
Paid for sundries,	15 82	
		<u>\$22 10</u>

CHANGES IN FUND.

Balance on hand Jan. 1st, 1905,	\$177 00	
Received cash, sale of 6 rights Plymouth Cordage Co.,	240 50	
Received cash, April and Oct. ac- count, principal on Pedersen mortgage note,	250 00	
Received cash, sale of C. B. & Q. R. R. bond,	1,000 00	
		<u>\$1,667 50</u>

—91—

Paid for 2 shares Plymouth Cord- age Co. stock,	\$200 00	
Paid for 5 shares Boston Elevated R. R. stock,	769 38	
Paid for 1 \$500 Atch. Gen. Mtge. 4 per cent. bond,	516 53	
		<u>\$1,485 91</u>
Balance on hand,		\$181 59

E. H. CHANDLER, *Treasurer.*

January 19th, 1906.

This certifies that I have examined all of the books of the Treasurer of the Frederic C. Adams Public Library, and found all the expenditures properly vouched for, and all the accounts, to the best of my knowledge and belief, correct.

L. R. LORD, *Town Auditor*

F. C. ADAMS FUND INVESTED AS FOLLOWS, VIZ:

5 shares Boston Elevated Railway Co.
14 shares Plymouth Cordage Co.
8 shares Plymouth National Bank.
2 shares Old Colony National Bank.
12 shares West End Street Railway Co., common.

\$500 Atchison, Topeka & Santa Fe R. Co., 4 per cent General Mortgage Bond.

\$1,000 American Telephone and Telegraph Co., 4 per cent. Bond.

\$3,000 Burlington & Missouri River Railroad Co., in Neb. 6 per cent. Exempt Bonds.

\$1,000 Rio Grand Western Railway Co., 4 per cent. Bond.

\$400 Pedersen Mortgage Note.

\$449.66 Plymouth Five Cents Savings Bank (Prin. and int.)

INSURANCE.

\$3,000 on Library Building, expires September 26, 1906.

\$3,000 on Library Building, expires January 22d, 1907.

\$1,000 on Furniture, expires January 22d, 1907.

\$1,000 on Books, expires January 22d, 1907.

\$2,000 on Library Building, expires February 19, 1907.

\$1,000 on Library Building, expires September 15, 1908.

\$500 on Furniture, expires September 15, 1908.

\$13,000 on Books, expires September 15, 1908.

\$2,500 on Pedersen property, to secure mortgage note, expires August 5, 1907.

During the past year 255 volumes were added to the Library.

Gifts during 1905, and names of donors:

"The Soldier in our Civil War," vols. I and II, John P. Farrington.

"Appalachia Magazines," C. Fred Howe.

"Miscellaneous Writings," from 1883 to 1896, by Mary Baker G. Eddy; Mrs. F. H. Barber, Cambridge, Mass.

"The Complete Angler."

"The Soldier in Our Civil War," vol. I, Mrs. Leander S. Cole.

Since January 1st, 1906, Mr. Charles J. Foster of New York City, formerly a citizen of Kingston, has presented to the Library a beautiful 8-day hall clock, which is a great addition to our library furnishings.

Number of books in Library.	6,626
Number of Magazines in Reading Room,	32
Number of Weeklies in Reading Room.	12
Number of Dailies in Reading Room,	3
Total attendance in Reading Room.	4,143
Average attendance in Reading Room.	11 per day.
Total circulation.	10,459
Average circulation per day.	30
Classified as follows:	
Magazines.	525
Philosophy.	22
Religion.	118
Sociology and Education.	156
Science.	251
Useful Arts.	153
Fine Arts.	146
Literature.	218
History.	334
Travels.	245
Biography.	159

Bound Magazines,	218
Fiction,	7,954

After careful consideration of the needs of the Library for the ensuing year, the Trustees recommend an appropriation of nine hundred dollars.

Respectfully submitted,

HORATIO ADAMS,
HARVEY A. SOULE,
HENRY B. MAGLATHLIN,
E. H. CHANDLER,
LEANDER S. COLE,
JOHN P. FARRINGTON,

Trustees of the Frederic C. Adams Public Library.
January 17, 1906.

ANNUAL REPORT

OF THE

School Committee

OF THE

Town of Kingston

FOR THE YEAR

1905.

SCHOOL DIRECTORY

COMMITTEE.

Courtland V. DeNormandie. Term expires,	1906
Henry B. Maglathlin. Term expires,	1906
John W. Cobb. Term expires,	1907
Harvey A. Soule. Term expires,	1907
Joshua Delano. Term expires,	1908
John T. Thompson. Term expires,	1908
Chairman. Henry B. Maglathlin.	
Secretary. John W. Cobb.	

SUPERINTENDENT.

Everett G. Loring.

Residence. Main Street, Rocky Nook.

The Committee meet regularly at the Intermediate School Room. on third Tuesday of each month, at 7.30 o'clock, P. M.

Truant Officer. Ellsworth C. Bailey.



BENJAMIN PARKER BARSTOW, M. D.
 Born August 31, 1860. Died August 25, 1904.
 Member of School Committee for many years.

REPORT OF SCHOOL COMMITTEE

To the Citizens of Kingston—

The following report is respectfully submitted.

FINANCE ACCOUNT.

Dr.

Appropriation,	\$9,150 00
Outside tuition,	80 00
Dog fund,	161 38
<i>State Fund—</i>	
Superintendent,	300 00
Wages, (increase),	200 00
High School (approval),	300 00
Schools,	1,153 89
	<hr/>
	\$11,345 27

Cr.

Wages,	\$6,549 00
Fuel and care,	1,333 21
Repairs,	402 55
Incidental,	417 50
Books and supplies,	802 75
Conveyance,	509 50
Superintendent,	600 00
Music,	244 00
Drawing,	260 00
Unexpended,	226 76
	<hr/>
	\$11,345 27

SCHOOL ACCOUNTS.

SCHOOLS.	WAGES.	BOOKS AND SUPPLIES.	FUEL AND CARE.	REPAIRS, INCIDENTALS.
High	\$2046.00	\$211.05	\$547.47	\$54.68
Center Grammar	131.00	100.62	Included with High	2.00
Center Intermediate	150.00	20.54	67.50	10.32
Upper Center Primary	118.00	21.28	84.90	Included with Upper.
Lower Center Primary	357.00	67.54	Included with Upper.	85
Rocky Nook Grammar	104.00	48.12	353.25	5.97
Rocky Nook Intermediate	326.00	26.05	111.51	20.57
Rocky Nook Primary	418.00	17.36	Included with Intermediate.	1.10
Stony Brook	330.00	19.19	41.50	35.11
Wapping	151.00	12.63	29.15	15.08
Silver Lake	355.00	54.32	45.03	22.25
North West	378.00	32.61	44.50	62.04

TEACHERS.

NAMES.	TEACHING.	BEGINNING.
Ernest M. Gleason	High School Principal	1893
Julia C. Carlson	High School Assistant	1899
E. M. Shearer	High School Assistant	1903
Josephine S. Packard	Center Grammar	1894
Stella B. Baker	Center Intermediate	1899
L. Winnie Daubar	Upper Primary	1899
Bessie K. Faulkner	Lower Primary	1901
Mary A. Curran	Stony Brook	1902
Alice R. Stornes	Rocky Nook Grammar	1900
Maudie H. Marston	Rocky Nook Intermediate	1902
Eva F. Stone	Rocky Nook Primary	1900
Sarah C. Farnice	Wapping	1894
Alice M. Stone	North West	1905
Elva L. Brown	Silver Lake	1897
Lottie C. Baker	Music, Supervising	1905
Lillian F. Newman	Drawing, Supervisor	1904

REPAIRS AND IMPROVEMENTS.

Needed repairs and improvements of school buildings have been made during the past year. The school houses at Rocky Nook and Stony Brook have been repainted. The roofs of the Northwest buildings have been reshingled. Water has been supplied to the Wapping school house by a driven pipe.

Some changes have been made in the High School building, but they can hardly be considered other than makeshifts, because something had to be done. The upper room of the building not having been made sufficiently capacious, some of the pupils of the school have been seated in the room below with the fifty grammar pupils. Besides, members of the High School, in passing down to the laboratory on the lower floor are obliged, either to go outdoors, regardless of the weather, or disturb the grammar school by going through its room.

What has been suggested, if an extension of the High School building should be made at the rear, accommodations would be provided for the seating of all the High School pupils in the upper room, where they properly belong. This arrangement would allow for increasing membership. With the rear addition to the building, the front lower hallway, which is now narrow, might be widened, and a door provided so that pupils could pass directly from the lower hallway into the laboratory.

HAND AND EYE TRAINING.

Hand and eye training affords invaluable mental and moral discipline, and members of the State Board of Education are now urging this strongly. It stimulates the practical intelligence in a way that must react on the rest of school work and tends to correct the abstract and unreal nature of much school work by establishing in the minds

of both the teacher and pupil the sense of connection between the work of the school and the work of everyday life.

"The manual and industrial training," observes Principal Baldwin of Hyannis Normal School, "which our fathers got on the farm, along the shore and on the sailing vessel, was invaluable. Few of our children, however, receive any training at home which takes the place of that old-fashioned New England 'bringing up.' The school must, therefore, furnish the best possible substitute, along with such training in literature, history, science, art and kindred subjects as the best schools afford. Now, it seems to me, that the home should do all it can for the child, then the school should take him, and recognizing what the home has done and is doing, should build upon this, supplementing and rounding out each individual child, helping him to discover his own powers and to make the most of himself."

A promising beginning in voluntary school garden work, on the part of teacher and pupils, has been made lately at Rocky Nook, and at the Center Intermediate School, and in school needle work in vacation time in some sections of the town.

By extending the school sessions forty-five minutes for one or more days, in a week, as has been done in some towns, the boys could take voluntary garden work in the seasons for it, or light work with tools, and the girls take sewing, without encroaching on the time formerly devoted to other services. The expense would not be large. The training acquired would be practical and valuable. It would supplement both learning and develop respect for skilled manual labor.

HIGH SCHOOL TRAINING.

"It has been said in the past," observes Superintendent Cole, Wrentham, "that the High School seemed to be more

for those who wished to go to college: that the poor man's child did not get much out of it. While there was some truth in this statement, that condition of affairs has changed, and the tendency today is to put High School training on just as practical a basis as possible. To this end commercial courses are being established by nearly all cities and towns having a high school worthy of the name. These courses include not only commercial branches, but also typewriting and stenography.

Superintendent Loring, in his report for 1905, remarks: "As the consequence of the popularity of the course in bookkeeping there seems to be a growing desire for an opportunity to take up the study of shorthand and typewriting. That this would be a popular addition to our course I have no doubt. That it would also be a valuable one to the school I feel sure."

A business course is in accord with the demands of the times. The actual work of a commercial course should equal that done in the corresponding year of the college course.

APPROPRIATIONS.

The School Committee, after carefully estimating the necessary expenses of the current year, recommend the following appropriations:

Teachers' wages.	\$5,500 00
Books and supplies.	800 00
Fuel and care.	1,200 00
Repairs.	500 00
Conveyance,	450 00
Incidentals.	400 00
Superintendent,	300 00
Music,	275 00
Drawing,	275 00

CONCLUSION.

In closing this report the Committee wish to express their appreciation of the efficient services of the Superintendent, and acknowledge with thanks the intelligent co-operation of the teachers in the school work of the year. To the citizens generally acknowledgments are due for their kind sympathy and good will.

Respectfully submitted,

HENRY B. MAGLATHLIN, Chairman,

JOHN W. COBB, Secretary,

For the School Committee.

SUPERINTENDENT'S REPORT

To the School Committee of Kingston:—

The following report of the Superintendent of Schools is respectfully submitted:

STATISTICAL.

From the School Census of September, 1905.

Number of boys between the ages of 5 and 15,	178
Number of girls between the ages of 5 and 15,	185
Total,	363
Number of boys between the ages of 7 and 14,	126
Number of girls between the ages of 7 and 14,	137
Total,	263

Membership and attendance.

School Year of 1903-1904.

Total membership of all the schools,	462
Number not enrolled elsewhere in the state,	445
Average membership of all the schools,	388
Average attendance of all the schools,	358
Percent of attendance,	92

School Year of 1904-1905.

Total membership of all the schools,	460
Number not enrolled elsewhere in the state,	437
Average membership of all the schools,	405
Average attendance of all the schools,	376
Percent of attendance,	93

Membership and attendance in detail, 1904-1905.

	Total Membership.	Not Enrolled Elsewhere in State.	Average Membership.	Average Attendance.	Per Cent of Attendance.
High	65	65	61.16	58.59	95.84
Center Grammar	43	47	42.90	41.22	95.15
Center Intermediate	42	49	37.99	35.50	93.19
Center Primary (Upper)	32	31	25.94	23.72	91.20
Center Primary (Lower)	46	43	39.21	32.38	82.55
Stony Brook	29	29	25.48	25.02	92.71
Rocky Nook Grammar	35	35	33.29	31.59	94.89
Rocky Nook Intermediate	35	31	22.41	20.47	91.01
Rocky Nook Primary	19	43	43.77	41.35	94.57
Wapping	32	29	24.56	21.27	86.45
Silver Lake	20	20	18.32	16.63	90.78
Northwest	26	21	20.53	18.69	91.30
Totals.	491	487	405.11	376.45	92.93

Financial.

1904.

Assessed valuation of all property in town, \$1,416,440.
 Valuation per pupil, \$3,650.62.
 Taxation cost of schools, \$8,259.69.
 Taxation cost of schools per \$1,000 of valuation, \$5.82.
 Taxation cost per pupil, \$21.29.

1905.

Assessed valuation of all the property in town, \$1,458,-
 678.
 Valuation per pupil, \$3,601.67.
 Taxation cost of schools, \$8,762.07.
 Taxation cost of schools per \$1,000 of valuation, \$6.01.
 Taxation cost per pupil, \$21.38.

During the past year there have been but two changes

in the corps of teachers. Because of ill health Miss Merrill declined a re-election as Supervisor of Music, and Miss Lottie C. Baker, of Brockton, who had acted as her substitute the preceding term, was elected her successor. Early in the fall term Miss Moran of the Northwest school accepted a call to a school in her own town and was succeeded by Miss Alice M. Stone of Andover. Both of these have taken up their work with enthusiasm and are rendering efficient service.

There has been a commendable spirit in all the schools. There has seemed to be more independent work on the part of the pupils and a larger feeling of personal responsibility. The table of membership and attendance shows the usual increase in the average membership and average attendance, although the total membership is about the same as last year. It is gratifying, however, to note that with these increases the percentage of attendance has also increased over that of last year, which in turn showed a substantial gain over that of the year before. Nevertheless, the fact remains that there are still too many cases of absence for trivial reasons.

During the spring term an exhibition of the work of the schools was held in the town hall. The purpose was to illustrate the work of the pupils in their everyday life in school rather than to display something specially prepared for the people who attended. Not a few expressed surprise at the character and breadth of the work which is being done in our schools, even though they had before been familiar with some phases of it. The exhibition was of much interest also to the teachers themselves, showing as it did the progress in the various subjects as they were taken up in the several grades.

Last spring an experiment was made in the Center Intermediate and Rocky Nook Grammar schools of preparing and cultivating school gardens. Much interest was mani-

fested by the children who took part in the enterprise. At the Rocky Nook school the only plot of ground available was at the rear of the school grounds. Loam and dressing were procured by the pupils and beds were staked out and prepared for planting, only to be trampled down by some person or persons to whose perverted intellect this undoubtedly seemed rare sport. The ground was prepared again, and again was trampled down. The persistence of the pupils, however, finally won and the garden was planted. Vandalism appeared again, however, as the vegetables approached maturity, and a fine lot disappeared the night before they were to have been sent as a gift to the chairman of the school committee, who had taken much interest in the undertaking. The flowers fared better and furnished many bouquets for the adornment of the school room.

At the Center school the pupils did not meet so many discouragements, and the garden plots were successfully cared for and much enjoyed by the children.

Notwithstanding the difficulties we have met I believe that gardening is a form of activity to be encouraged in our schools. The work connects itself naturally with the other subjects studied and gives much material of the best kind for use in those studies. The children who have had a part in the gardening have shown an interest of a most wholesome kind. It has been fun, but it was no joke. They were not working for marks, for the work was extra and entirely outside of the regular work of the schools, and entirely voluntary on their part. Our greatest problem for extending the work is the lack of suitable places for the gardens about the school houses. It may be that the solution will be found to be to encourage the children to cultivate individual gardens at home, and to foster their interest by some sort of an inspection or exhibition.

It has long been felt that the condition of the grounds about the Center Intermediate school house was not in

keeping with the building and a beginning has been made of improving their appearance in accordance with a plan proposed by Miss Newman. This is to include the seeding or sodding of the plot in front of the school house, and also the margin of the sidewalk, and the setting out of some shrubbery and plants in front and on the slope beside the building. The work has been done almost entirely by the pupils and friends of the school, directed by Miss Newman and Miss Baker. It is believed that the interest aroused by this personal effort will go far in protecting the work when it is completed.

During the past year we have been fortunate in our freedom from contagious diseases in the schools. The children from one family in which there was a case of scarlet fever were quarantined for the period required by the statutes, but there was no spread of the disease. The teachers are instructed to exclude any suspicious cases until they can be investigated, but some form of systematic medical inspection seems called for.

The objects of such inspection have been summed up as follows:

- (1). The identification of all pupils needing medical care.
- (2). The prompt exclusion from school of all pupils suffering from transmissible diseases.
- (3). The exclusion from school until appropriate medical treatment has been begun of all pupils suffering from other than transmissible diseases.
- (4). The detection of defects of sight and hearing and of deformities that may be corrected or improved by medical aid.

The growing recognition of the importance of this subject is indicated by the following paragraph from the address of Governor Guild to the General Court:

"I would suggest that you consider legislation contem-

plating a more general medical inspection of school children, as now practiced in some localities, notably for the discovery of infectious diseases and physical defects. A child may be a dullard at school and a failure in life because of undiscovered defects in eyesight or hearing. There are, to quote one line of work only, children now struggling for education through pain, ailing little creatures, backward in their lessons, tortured with racking headaches, who only need relief of a complaining set of nerves by a pair of properly adjusted glasses to transform them to healthy, happy children, capable of assimilating all the benefits of their school work."

In conclusion I wish to testify to the harmonious relations which have existed in all departments of our school organization, and which have contributed in no small degree to the efficiency of the work the past year.

EVERETT G. LORING,
Superintendent.

GRADUATING EXERCISES

CLASS OF 1905.

KINGSTON HIGH SCHOOL.

TOWN HALL,

Thursday Evening, June 22, at 8 o'clock.

TOUT BIEN OU RIEN.

PROGRAM.

Overture, " <i>Mardi Gras</i> ,"	Gruenwald
Orchestra.	
Chorus, " <i>King of the Forest Am I</i> ."	Parker
Invocation,	Rev. C. Y. DeNormandie
Girls Chorus, <i>Swing Song</i> ,	Lohr
Salutatory and Essay, <i>School Gardens</i> ,	
	Katherine May Halligan
Class History,	Ava Wallace Phinney
Chorus, <i>Song of the Vikings</i> ,	Fanning
Oration, <i>A Comparison of Russia and Japan</i> ,	
	Walter Raleigh Amesbury, Jr.
Serenade, " <i>Heart's Secrets</i> ,"	Diamond
Orchestra.	
Oration, <i>The Preservation of American Forests</i> ,	
	Robert Francis Malone

Girls Chorus. *Blow Soft Winds*, Vincent
Class Prophecy Margaret Agnes Prendergast
Essay and Valedictory, "*What is worth doing is worth*
doing well," Gladys Sherman Cole
Awarding of prizes and presentation of Diplomas.
Chorus. *Sailing*, Veazie
Selection. "*Faust*," Gounod

Orchestra.

CLASS OF '05.

Katherine May Halligan,
Mabel Erdine Glass,
Clinton Thomas Keith,
John Holmes Breach,
Gladys Sherman Cole,
Rena Evelyn Dunbar,
Howard Leslie Bates,
Margaret Agnes Prendergast,
Howard Clifton Freeman,
Ava Wallace Phinney,
Walter Raleigh Amesbury, Jr.,
Viola Millis Pollock,
Bertha Selma Koshman,
Robert Francis Malone

POST GRADUATE.

Benjamin Barstow.

ADAMS' PRIZES AWARDED TO

Katherine M. Halligan
Gladys S. Cole
Mabel E. Glass
Edith E. Reed
Margaret A. Prendergast
Robert F. Malone
Gilbert A. Bradford
Ernest C. Gibson
George H. Farrington
A. Lester Gardner

CALENDAR, 1906.

WINTER TERM.

High School closes March 23; other schools close March 16.

SPRING TERM.

All schools open April 2 and close June 22.

FALL TERM.

All schools open September 4 and close, High School,
December 21, and other schools December 14.

WINTER TERM.

The winter term of all the schools opens December 31, 1906.