



Extract from the Town Records of the year 1801.  
Voted to choose a committee of five persons to take a view of the Great Bridge and report to the Town whether said Bridge will answer to repair or to rebuild it or whether with stone.

ANNUAL REPORT  
OF THE  
TOWN OFFICERS  
OF  
KINGSTON

MASSACHUSETTS.

For the Financial Year Ending

DECEMBER 31, 1906

WITH THE

REPORT OF THE

SCHOOL COMMITTEE

For the School Year, 1906.

TOWN OF  
KINGSTON



ANNUAL REPORT

FOR THE YEAR

1906

PLYMOUTH  
THE MEMORIAL PRESS  
1907

908

909

910

911

912

# ANNUAL REPORT

OF THE

## TOWN OF KINGSTON, MASS.

---

### ANNUAL MARCH MEETING.

The inhabitants of the Town of Kingston qualified to vote in town affairs, in pursuance of a warrant duly served, met at their Town House on Saturday, the 3rd day of March, 1906, at 6.30 o'clock, A. M.

The meeting was called to order by the Town Clerk, and Mr. David C. Freeman was chosen Moderator.

The following officers were chosen by ballot:

SELECTMEN, ASSESSORS AND OVERSEERS OF THE POOR.—  
Thomas W. Bailey, William J. O'Brien, Alexander Holmes.

TOWN CLERK, TREASURER AND COLLECTOR OF TAXES.—  
Henry S. Everson.

AUDITOR.—Lemuel R. Ford.

WATER COMMISSIONER.—Truman H. Fuller.

HIGHWAY SURVEYOR.—E. Elbridge Atwood.

CONSTABLES.—Ephriam Pratt, Wendell O. Chandler.

SCHOOL COMMITTEE.—Henry B. Maglathlin, Galen E. Pratt.

TRUSTEES OF THE PUBLIC LIBRARY.—Leander S. Cole, John P. Farrington.

TREE WARDEN.—Daniel Weston.

On the question shall licenses for the sale of intoxicating liquors be granted in this town, 77 voted Yes; 182 voted No.

The meeting for the transacting of other business was opened at 2 o'clock p. m., and the following persons were chosen to fill other offices, and the following votes were passed:

POUND KEEPER.—Caleb E. Bailey.

FIELD DRIVERS.—Arthur M. Bonney, Howard L. Ryder.

SURVEYORS OF LUMBER.—Stillman B. Small, Walter C. Hammond and M. Parker Delano.

SURVEYORS OF WOOD.—George B. Holmes and Daniel Weston.

FISH COMMITTEE.—Wendell O. Chandler, James A. Hickey and Fred A. Hernandez.

TOWN HOUSE COMMITTEE.—The Selectmen.

FENCE VIEWERS.—Alexander Holmes, Carl C. Faunce and Nahum Sampson.

*Voted*, That the care of the Burying Ground be placed in the hands of the Tree Warden.

*Voted* That no payment be made from the treasury except upon order from the Selectmen or by direct vote of the Town authorizing the same, and that no order upon the treasurer shall be paid after the collector shall have received his warrant for the collection of taxes until the person in whose favor the order is drawn, shall have paid his tax.

*Voted*, That all taxes be paid on or before October tenth next, and that the collector proceed to collect, by legal process, all taxes unpaid after that date.

*Voted*, That interest at the rate of six per cent. per annum, be charged on all unpaid taxes after the 10th of October next.

*Voted*, That the treasurer be authorized to hire money with the approval of a majority of the Selectmen in anticipation of the taxes of the current year, and to be paid from the same.

*Voted*, That the financial year of the Town close Dec. 31.

1906, and that the Annual Town Meeting be held on the first Saturday in March, 1907, and opened at 6.30 a. m.

*Voted*, That the Water Commissioners employ a superintendent and clerk at an expense not exceeding \$600.00.

*Voted*, That the reports of Committees and Town officers as printed be accepted.

*Voted*, That E. Elbridge Atwood, Roscoe G. Berry, Henry S. Everson and Henry Sturtevant be excused from serving as Jurors, and to add the names of Chester A. Baker, William H. Brown, Thomas E. Flynn and Lewis H. Keith to the list:

*Voted* to accept the list of jurors as follows:

Baker, Chester A.	Flynn, Thomas E.
Baker, Walter.	Freeman, D. Clifton
Bailey, Fred C.	Geel, Benjamin H.
Bailey, George E.	Keith, Lewis H.
Bancroft, George P.	Lane, George F.
Brown, William H.	Maglathlin, Philemon W.
Carey, James E.	Myrick, William H.
Clark, George H.	Reidel, Robert
Chandler, Elwood B.	Savery, Winsor T.
Chandler, Wendell O.	Smith, John T.
Dawes, John C.	Thompson, Webster L.
Delano, Joshua.	Weston, Daniel,
Dunbar, Ruel W.	Woodward, Frank C.
	Wright, Nathaniel T.

*Voted*, That each member of the fire companies be allowed a salary of \$8.00 per year, and 50 cents additional for each hour of actual service at fires.

*Voted*, That the School Committee be paid for services as follows; to the Chairman, \$50; the Secretary, \$25, and \$12 to each of the other members.

*Voted*, That the Selectmen be a committee on Old Home Week.

*Voted*, That the salary of Selectmen and Assessors be \$300 each; for Overseers of the Poor, \$50 each, and \$50 additional to the members who shall take charge of the tramp house.

*Voted*, To accept the road as laid out by the Road Commissioners, and that the Selectmen petition the County Commissioners for authority to lay out over the bridge.

*Voted*, That Article 8 be postponed to some future meeting.

*Voted*, That the sum of \$200 be appropriated for electric lights on the streets, and the placing of the lights be left in the hands of the Selectmen.

*Voted*, That the Highway Surveyor receive a salary of \$800.

*Voted*, That the appropriation of \$4,500 for Highways shall include the excise tax from the Street Railway Company, and the salary of the Highway Surveyor.

*Voted*, That \$10 be paid to David C. Freeman for services as moderator.

*Voted* the following appropriations:

Contingent Account,	\$1,750
Support of Poor,	2,000
Teachers' wages,	5,500
School Books,	800
Fuel and care,	1,200
Repairs,	500
Incidentals,	400
Music,	275
Drawing,	275
Conveyance,	450
Superintendence,	300
Highway,	4,500
State Aid,	950
Memorial Day,	100

Tree Warden,	100
Suppression of Moths,	100
Water Department,	800
Water Bonds and Interest,	3,570
Fire Department,	500
Town House,	250
Suppression of Crime,	100
Treasurer and Collector,	600
Public Library,	900
Old Home Week,	100
Electric Lights,	200

*Voted*, That the sum of \$16,200 be raised by direct taxation for town purposes, and that the Assessors be authorized and directed to assess the same.

*Voted* to adjourn.

HENRY S. EVERSON, *Town Clerk*.

#### SPECIAL TOWN MEETINGS.

At a special Town Meeting held May 28, 1906, the following votes were passed:

*Voted* that the committee chosen by the Town to settle with the City of Brockton be authorized to purchase for the town an electric motor or motors of such power and design as in their judgment shall be suitable, and install the same at the pumping station.

*Voted*, That the Committee chosen to settle with the City of Brockton be authorized to contract with the Plymouth Electric Light Co. for the extension of the lines of that company to connect with the pumping station.

*Voted*, That the committee chosen by the town to settle with the City of Brockton be authorized to purchase such additional pumps and other machinery, and other apparatus

as may in their judgment be necessary for the proper operation of the pumping station.

At a meeting held June 29, 1906, the following vote was passed:

*Voted*, In order to provide money to be expended for the improvement of the water works, including power therefor, as voted at the special town meeting held May 28, 1906, that the Treasurer be, and hereby is, authorized to borrow a sum not exceeding five thousand, five hundred dollars, and to issue therefor the notes of the town each for the sum of five hundred and fifty dollars, bearing interest at a rate not exceeding 4½ per cent. per annum, payable semi-annually, dated August 1st, 1906, and payable one at the end of one year from said date, and one at the end of each year thereafter until all are paid. The said notes to be signed by the treasurer, and countersigned by a majority of the Selectmen.

Moderator for both special meetings, Calen E. Pratt.

HENRY S. EVERSON, *Town Clerk*.

# ASSESSMENT OF TAXES.

Valuation of assessed personal estate,	\$485,421
Valuation of assessed real estate,	1,016,290
Total valuation,	\$1,501,711
Rate of taxation, \$13.00 per \$1,000	
Number of polls, 611; Poll tax, \$2.	
Town grant,	\$16,200 00
County tax,	2,206 64
State tax,	1,785 00
Overlay,	552 60
Total,	\$20,744 24

Amount assessed on polls,	\$1,222.00
Amount assessed on personal estate, 6,310.47	
Amount assessed on real estate,	13,211 77

	\$20,744 24
Number of horses taxed,	240
Number of cows taxed,	188
Number of swine taxed,	79
Number of neat cattle other than cows taxed,	32
Number of dwelling houses taxed,	547
Number of acres of land taxed,	10,332
Number of tax payers,	1011
Number paying tax on property, resident,	498
Number paying tax on property, non resident,	223
Number paying poll tax only,	290

# TAXES.

	FOLL.	PERSONAL.	REAL.	TOTAL.
Adams, Charles H.,	2.00	44.20	28.60	74.80
Adams, Harriet,		31.20	43.55	74.75
Adams, F. Russell,	2.00		2.00	2.00
Adams, Horatio,	2.00	50.90	573.62	626.52
Adams, Horatio, Gdn.,		117.00		117.00
Adams, Horatio, trustee,		184.60		184.60
Adams, Wendell H.,	2.00	5.85	48.75	56.60
Ahoise, Vito,	2.00			2.00
Alberghini, Frank,	2.00			2.00
Alberghini, Gueriti,	2.00			2.00
Alberghini, John,	2.00			2.00
Alexander, James H.,	2.00	1.63	9.10	12.73
Alexandri, Ascarnio,	2.00			2.00
Allaire, Clement,	2.00			2.00
Alschimer, Edmund,	2.00		8.77	10.77
Anderson, August,	2.00		10.40	12.40
Andrad, Manuel G.,	2.00			2.00
Andrews, William J.,	2.00			2.00
Ansalone, Eugeni,	2.00			2.00
Antonette, Guido,	2.00			2.00
Anziluthe, Jacob,	2.00			2.00
Arsanseau, Luis,	2.00			2.00
Atwell, Charles F.,	2.00		21.78	23.78
Atwell, Samuel,	2.00	6.50		8.50
Atwood, E. Elbridge,	2.00	12.35	128.37	142.72
Atwood, Herbert H.,			8.71	8.71
Austin, Samuel G.,	2.00		14.30	16.30
Ayer, Eugene G.,	2.00	10.40	79.63	92.03

	FOLL.	PERSONAL.	REAL.	TOTAL.
Bagnell, John C.,	2.00	.19	32.50	34.69
Bailey, Caleb E.,	2.00	14.30	52.00	68.30
Bailey, Ellsworth C.,	2.00	4.88	10.40	17.28
Bailey, Fred C.,	2.00		31.85	33.85
Bailey, Fred L.,	2.00			2.00
Bailey, George E.,	2.00			2.00
Bailey, I. Clarence,	2.00			2.00
Bailey, Justus A.,	2.00		20.80	22.80
Bailey, Roland,	2.00			2.00
Bailey, Thomas W.,	2.00	1.30		3.30
Bailey, Thomas W., Adm.,		7.80		7.80
Bailey, W. Herbert,	2.00			2.00
Bain, Robert,	2.00		21.45	23.45
Baker, Chester A.,	2.00	19.50	24.05	45.55
Baker, Edgar A.,	2.00		29.90	31.90
Baker, Emily K.,			14.30	14.30
Baker, Henry P.,	2.00			2.00
Baker, Thatcher,	2.00	3.57	33.80	39.37
Baker, Walter,	2.00		8.45	10.45
Ballboni, Andrew,	2.00			2.00
Baldner, Thomas W.,	2.00		11.70	13.70
Bancroft, George P.,	2.00			2.00
Banks, William,	2.00			2.00
Barker, Edward T.,		2.60	20.15	22.75
Barker, Henry L.,	2.00	1.30		3.30
Barnfaldi, Marani,	2.00			2.00
Barry, Edward P.,	2.00			2.00
Barstow, Helen S.,		2.60	54.60	57.20
Barstow, Daniel W.,	2.00		14.30	16.30
Bartlett, Clement D.,	2.00		3.25	5.25
Bartlett, Hattie M.,			33.47	33.47
Bartlett, Cornelius A., heirs of			18.20	18.20
Bartlett, Susan A.,			24.70	24.70
Bartoli, Augusto,	2.00			2.00

	TOLL.	PERSONAL.	REAL.	TOTAL.
Bartz, Louis F.,	2.00			2.00
Basler, John,	2.00	2.60	25.68	30.28
Basler, Peter,	2.00		16.90	16.90
Basler, Philip, heirs of			16.90	18.90
Basler, Philip G.,	2.00			2.00
Basting, George,	2.00			2.00
Bates, Andrew W.,	2.00			2.00
Bates, Caleb, heirs of			31.85	31.85
Bates, Louis E.,			1.30	1.30
Bates, M. Albert,	2.00			2.00
Batoria, Bossolari,	2.00			2.00
Bause, Jacob,	2.00		18.20	20.20
Benson, Harry C.,	2.00	2.60		4.60
Berry, Edmund B.,	2.00			2.00
Berry, Roscoe E.,	2.00		17.55	19.55
Berry, Roscoe G.,	2.00		11.70	13.70
Beytes, Nancy, heirs of,			6.50	6.50
Bicknell, Henry S.,	2.00			2.00
Bird, Edward E.,	2.00			2.00
Bisbee, Daniel,	2.00	.32	12.68	15.00
Bisbee, Daniel, heirs of,			1.95	1.95
Blanchard, Elliot W.,	2.00	2.60	11.70	16.30
Blanchard, Harriet N.,			6.50	6.50
Blanchard, Henry B.,	2.00			2.00
Blanchard, Henry N.,	2.00		30.88	32.88
Blanchard, Herbert A.,	2.00		6.82	8.82
Blanchard, Lawrence,	2.00			2.00
Blank, Rebecca W.,			6.50	6.50
Bonney, Arthur M.,	2.00		7.15	9.15
Bonney, Charles F. A.,	2.00	4.42	12.35	18.77
Bonney, George H.,	2.00			2.00
Bonney, James F.,	2.00			2.00
Bonney, John, heirs of,			3.25	3.25
Bonney, Wallace,			18.20	18.20

	TOLL.	PERSONAL.	REAL.	TOTAL.
Bonney, Wilfred,	2.00			2.00
Bonvilla, Moses,	2.00	.97	.98	3.95
Bopp, Jacob,	2.00	1.95	24.05	28.00
Borghi, Henry,	2.00		11.70	13.70
Buchard, Napoleon,	2.00	.52	2.27	4.79
Boucicini, Louis,	2.00	.19	17.55	19.74
Boudrot, Alexander,	2.00		17.55	19.55
Boucilari, Vincent,	2.00			2.00
Bowker, Davis W.,	2.00	1.30	.65	3.95
Brackett, Frederick G.,	2.00	92.95	61.75	156.70
Brackett, and Low,			19.50	19.50
Bradford, Alden S., heirs of,			29.90	29.90
Bradford, Amos P.,	2.00			2.00
Bradford, Edmund,	2.00	1.50	15.60	19.10
Bradford, Fred H.,	2.00			2.00
Bradford, Sumner,	2.00			2.00
Breach, Henry F.,	2.00	6.50		8.50
Brenner, August,	2.00			2.00
Brewer, Sidney,	2.00			2.00
Brewster, Ernest E. W.,	2.00			2.00
Brock, George,	2.00			2.00
Brock, Robert,	2.00			2.00
Brockton & Plymouth St. R. Co.,			7.80	7.80
Brown, Alfred C.,	2.00			2.00
Brown, Alfred C., Jr.,	2.00			2.00
Brown, David,			42.90	42.90
Brown, David, 2nd.,	2.00			2.00
Brown, Edward G.,	2.00	.52	47.77	50.29
Brown, Russell B.,	2.00			2.00
Brown, William M.,	2.00		22.10	24.10
Brown, William H.,	2.00			2.00
Bryant, Charles E.,			3.58	3.58
Bryant, Edgar W.,	2.00			2.00
Bryant, Frank L.,	2.00	.97	6.50	9.47



	FOLL.	PERSONAL.	REAL.	TOTAL.
Bryant, George B.,	2.00			2.00
Bryant, George W.,	2.00	3.19	1.43	6.62
Bryant, Lewis D.,	2.00			2.00
Bryant, Peleg, heirs of,			12.35	12.35
Bryant, Sylvanus,			22.62	22.62
Bryant, Warren L.,	2.00	1.95	7.47	11.42
Bryant, William B.,	2.00		.65	2.65
Buillardo, Louis,	2.00			2.00
Bunker, Esther A.,			3.90	3.90
Bumpus, William A.,	2.00		15.60	17.60
Burbeck, Edmund K.,	2.00			2.00
Butler, James,	2.00		31.20	33.20
Calzadini, Umberto,	2.00			2.00
Callahan, James T.,	2.00			2.00
Callahan, Michael T., heirs of,			23.40	23.40
Canavaro, Gaiseppi,	2.00			2.00
Candini, Alfonso,	2.00	.26		2.26
Cannaile, Antonio,	2.00			2.00
Cantori, Jack,	2.00			2.00
Cantori, Raphael,	2.00	4.55	42.90	49.45
Carey, Dennis,		1.30		1.30
Carey, James E.,	2.00			2.00
Carey, John P.,			14.95	14.95
Carlson, John,	2.00			2.00
Carmura, Carlo,	2.00		12.03	14.03
Caspar, Jacob,	2.00		3.57	5.57
Caspar, Nicholas,	2.00			2.00
Center, John S.,	2.00		14.30	16.30
Chandler, Alfred W.,	2.00	.26	17.55	19.81
Chandler, Algernon S.,	2.00	6.05	124.80	133.30
Chandler, Claude M.,	2.00		18.85	20.85
Chandler, Elbridge H.,	2.00	41.60	43.55	87.15
Chandler, Elwood B.,	4.00	3.25	27.95	35.20
Chandler, Frank E.,	2.00	2.73		4.73
Chandler, Frank L.,	2.00	35.43	24.05	61.48

	FOLL.	PERSONAL.	REAL.	TOTAL.
Chandler, Fred C.,	2.00		.65	2.65
Chandler, George F.,	2.00	1.30	13.00	16.30
Chandler, George T.,	2.00		13.65	15.65
Chandler, Horace J.,	2.00	2.27	15.60	19.87
Chandler, John F.,	2.00	1.11	9.75	12.86
Chandler, John S.,	2.00	.52	13.65	16.17
Chandler, Wendell O.,	2.00	.26	14.30	16.56
Childs, Charles H.,	2.00	6.17	31.85	40.02
Christopher, August,	2.00			2.00
Christopher, Guitano,	2.00	1.82	18.85	22.67
Churchill, Henry,	2.00	6.50	38.68	47.18
Churchill, Herbert C.,	2.00			2.00
Churchill, Otis,	2.00	.97	19.18	22.15
Clark, George H.,	2.00	6.50	42.25	50.75
Clark, George Herbert,	2.00	1.95	29.90	33.85
Clemmons, Harry W.,	2.00	.52		2.52
Clemons, Joseph W.,			17.88	17.88
Clough, Clarence E.,	2.00			2.00
Cobb, Annie,		1.95		1.95
Cobb, Charles S.,	2.00			2.00
Cobb, Henry, heirs of,			23.72	23.72
Cobb and Drew,		838.50	169.00	1007.50
Cobb, Herbert W.,	2.00		27.30	29.30
Cobb, John W.,	2.00			2.00
Cobb, Philander,	2.00			2.00
Cole, Alton B.,	2.00			2.00
Cole, Annie E.,		6.50	34.45	40.95
Cole, Charles H.,	2.00	2.86	30.55	35.41
Cole, Frank L.,	2.00	2.60	6.50	11.10
Cole, Horace C.,	2.00	1.30	26.00	29.30
Cole, H. C. & W. S.,		55.90	3.25	59.15
Cole, Ivan W.,	2.00			2.00
Cole, Leander S.,	2.00			2.00
Cole, Samuel P., heirs of			26.65	26.65
Cole, Rosa,		354.77	163.15	517.92

	POLL.	PERSONAL.	REAL.	TOTAL.
Cole, Waldo S.,	2.00	2.79	43.22	48.01
Collins, Lawrence J.,	2.00		22.10	24.10
Comeau, James S.,	2.00		3.90	5.90
Cook, Edwin,	2.00		14.95	16.95
Cook, Frederick W.,	2.00	.65	9.43	12.08
Cook, Harold L.,	2.00	.98		2.98
Cook, Henry T.,	2.00	3.57	19.18	24.75
Cook, Josiah T.,	2.00			2.00
Corey, Gustavus,			21.45	21.45
Corrow, Fred,	2.00			2.00
Corrow, Joseph,	2.00	.52	24.70	27.22
Corrow, Joseph J.,	2.00		2.60	4.60
Corrow, Lawrence,	2.00			2.00
Corrow, William,	2.00			2.00
Cummings, William,	2.00			2.00
Cunningham, Hannah, heirs of,			46.67	46.67
Cunningham, T. Bliss,			64.16	64.16
Cushing, Winslow,	2.00	13.78		15.78
Cushman, Briggs,	2.00			2.00
Cushman Bros.,		20.80	14.95	35.75
Cushman, Daniel, heirs of,		1.30	7.15	8.45
Cushman, David W.,	2.00			2.00
Cushman, Fred L.,	2.00	1.76	14.62	18.38
Cushman, George,			1.30	1.30
Cushman, George E.,	2.00	72.28	117.00	191.28
Cushman, George E., trustee			30.55	30.55
Cushman, George W.,	2.00			2.00
Cushman, Henry,	2.00			2.00
Cushman, James H.,		.71	9.36	10.07
Cushman, Lyman T.,	2.00			2.00
Cushman, Robert E.,	2.00			2.00
Daniels, Charles E.,	2.00			2.00
Darey, James W.,	2.00			2.00
Dawes, John C.,	2.00	13.00	81.58	96.58
Dawes, Theodore F.,	2.00			2.00

	POLL.	PERSONAL.	REAL.	TOTAL.
Delano, David,	2.00	.65	31.20	33.85
Delano, John H.,	2.00		.32	2.32
Delano, Joshua,	2.00	15.86	75.40	93.26
Delano, Leander S.,	2.00	2.60		2.60
Delano, Lewis, heirs of,			18.20	18.20
Delano, M. Parker,	2.00			2.00
DeMar, John A.,	2.00			2.00
DeMar, Elizabeth S.,		1.63	25.35	26.98
DeNormandie, Courtland V.,			28.60	28.60
DeShane, Edward,	2.00			2.00
Dern, Louis,	2.00			2.00
Devine, Arthur,	2.00		19.50	21.50
Devine, John C.,	2.00		26.00	28.00
Douglas, Truman H.,	2.00			2.00
Doyle, Patrick,	2.00			2.00
Drake, Ella B.,			28.21	28.21
Drew, C. & Co.,		70.20	75.40	145.60
Drew, Charles H.,	2.00	1.95	75.40	79.35
Drew, Christopher P.,		13.00	36.40	49.40
Drew, Clarence R.,	2.00			2.00
Drew, Eli C., heirs of,			39.32	39.32
Drew, John L.,	2.00		.33	2.33
Drew, John N., heirs of,			14.30	14.30
Drew, Lester B.,	2.00	.32		2.32
Drew, Nellie,			12.35	12.35
Dries, Henry,	2.00	1.30	15.27	18.57
Dries, Jacob,	2.00			2.00
Dube, Edmund,	2.00			2.00
Dube, Joseph,	2.00		2.60	4.60
Dummell, Wendell H.,	2.00			2.00
Dunbar, Ruel W.,		2.93	1.04	3.97
Eager, Robert,			13.32	13.32
Elder, Eugene F.,	2.00		13.00	15.00
Emond, Arthur,	2.00	135.20	54.08	191.28
Emond, Eugene,	2.00	1.82	7.80	11.62

	FOLL.	PERSONAL.	REAL.	TOTAL.
Evans, Green,	2.00		31.85	33.85
Evans, Henry,	2.00			2.00
Evans, Willis,	2.00		21.45	23.45
Everson, Henry S.,	2.00	1.95	17.55	21.50
Everson, Horatio S.,	2.00			2.00
Everson, Warren N.,			13.33	13.33
Focchini, Italo,	2.00		5.20	7.20
Farrington, John B.,	2.00		35.75	37.75
Farrington, John P.,	2.00	15.60		17.60
Faunce, Carl C.,	2.00		.32	2.32
Faunce, Charles T.,	2.00	.65	36.08	38.73
Faunce, Eliezer, heirs of,			16.57	16.57
Faunce, George, heirs of,		1.30	18.53	19.83
Faunce, Lucy D.,			16.90	16.90
Faunce, Myron,	2.00			2.00
Faunce, Sarah,			6.50	6.50
Faunce, Walter H.,	2.00	116.35	77.87	196.22
Feilen, Nicholas,	2.00			2.00
Finney, Archie,	2.00			2.00
Finney, Gilbert R.,	2.00			2.00
Finney, Stephen W.,	2.00	.98	8.12	11.10
Finney, Rebecca,			40.30	40.30
Flynn, Thomas E.,	2.00		1.95	3.95
Ford, Ellis B.,	2.00			2.00
Ford, Isabelle,			29.90	29.90
Ford, James H.,	2.00			2.00
Ford, Lemuel R.,	2.00	.39	28.28	30.67
Ford, L. E., heirs of,			39.65	39.65
Ford, L. E. Tack Co.,		54.60		54.60
Ford, Mercer W.,	2.00		39.00	41.00
Ford, Robert E.,	2.00	.98		2.98
Foster, H. Waldo,	2.00		24.37	26.37
Foster, J. Henry,	2.00			2.00
Foster, Lewis S.,	2.00	1.17	6.83	10.00
Fourin, Louis,	2.00			2.00

	FOLL.	PERSONAL.	REAL.	TOTAL.
Freeman, D. Clifton,	2.00		15.60	17.60
Freeman, Henry J.,	2.00			2.00
Frost, Pliny T.,	2.00	1.56		3.56
Fuller, Chester H.,	2.00		5.85	7.85
Fuller, Truman H.,	2.00		59.15	61.15
Gauquier, Victor,	2.00	2.14	22.88	27.02
Geel, Benjamin H.,	2.00	2.60	18.20	22.80
Giannetti, Pietro,	2.00			2.00
Gilpin, Joseph,			15.60	15.60
Glass, Arthur M.,	2.00	1.30	5.20	8.50
Glass, Herbert L.,	2.00			2.00
Glass, William F.,	2.00			2.00
Gleason, Ernest M.,	2.00			2.00
Glover, Cyrus J.,	2.00			2.00
Glover, Elizabeth F.,			52.65	52.65
Goggins, Patrick F.,			7.80	7.80
Gorham, Allen R.,	2.00	2.60	16.90	21.50
Grady, James H.,	2.00			2.00
Graves, George A.,	2.00		.65	2.65
Gray, Annie E.,		.32	20.80	21.12
Gray, John, heirs of,			29.25	29.25
Gray, Samuel W.,	2.00		.65	2.65
Groat, George,	2.00			2.00
Grozinger, Andrew,	2.00			2.00
Grozinger, George, heirs of,		.46	20.15	20.61
Haggerty, William, heirs of,			14.95	14.95
Hall, Fred V.,	2.00			2.00
Hall, Henry,	2.00	.45	13.65	16.10
Hall, James L.,	2.00	1.63	72.33	75.96
Hall, John F.,	2.00	14.24	67.92	84.16
Hall, William C., heirs of,			27.30	27.30
Halligan, George W.,	2.00			2.00
Hamilton, Edgar L.,	2.00			2.00
Hammel, Frank,	2.00		3.90	5.90
Hammond, Asa C.,	2.00	2.60	25.03	29.63

	POLL.	PERSONAL.	REAL.	TOTAL.
Hammond, Chester E.,	2.00			2.00
Hammond, James C.,			13.00	13.00
Hammond, Josiah P.,	2.00	2.92		4.92
Hammond, Walter C.,	2.00	7.15	126.43	135.58
Hansche, Otto,	2.00		11.05	13.05
Harlow, Marcus,	2.00			2.00
Hart, Dennis,			1.30	1.30
Hartman, John,	2.00	1.95	13.05	17.00
Haskell, Elbert L.,	2.00			2.00
Haskell & Benson,		4.55		4.55
Hatch, Charles W.,	2.00		20.00	28.00
Hatch, Franklin W.,	2.00			2.00
Harvey, George W.,	2.00	.52	17.55	20.07
Hayden, Everett A.,	2.00			2.00
Heath, Frederick H.,	2.00		13.00	15.00
Heikela, Eino,	2.00			2.00
Hernandez, Fred A.,	2.00		.46	2.46
Hernandez, Jose,	2.00	.52	1.62	4.14
Hickey, James,	2.00	1.30	17.88	21.18
Hickey, James A.,	2.00	.65		2.65
Hickey, John W.,	2.00			2.00
Higgins, Daniel P.,	2.00	2.60		4.60
Higgins, Joseph G.,	2.00	3.90		5.90
Hill, Frank C.,	2.00			2.00
Holman, Clifford O.,	2.00	3.90		5.90
Holman, Edward F.,	2.00	15.40		17.40
Holman, Myron S.,	2.00			2.00
Holman, William H.,	2.00			2.00
Holmes, Albert E.,	2.00		18.20	20.20
Holmes, Alexander,	2.00	91.00	143.00	236.00
Holmes, Alexander, trustee,		32.50		32.50
Holmes, Arthur B.,	2.00	112.97	124.47	239.44
Holmes, Cynthia D.,		258.70	115.05	373.75
Holmes, Elnathan S.,	2.00		23.40	25.40

	POLL.	PERSONAL.	REAL.	TOTAL.
Holmes, George B.,	2.00	.65	26.98	29.63
Holmes, George M.,	2.00	2.60	50.70	55.30
Holmes, Helen,		128.96	32.82	161.78
Holmes, Horace,	2.00	7.93	84.89	94.82
Holmes, Joseph A.,	2.00	815.30	354.57	1171.87
Holmes, Joseph A., trustee,		37.95	79.30	116.35
Holmes, Joseph,			1.63	1.63
Holmes, Josephine,			.65	.65
Holmes, Roger C.,			28.60	28.60
Holmes, Alexander, heirs of,			.33	.33
Houghton, Walter L.,	2.00			2.00
Howe, Lucy H.,			10.40	10.40
Howland, Charles F.,	2.00		9.75	11.75
Howland, Isaac H.,	2.00	7.47		9.47
Hughes, Thomas,	2.00			2.00
Hunt, Sylvia,		136.50	48.75	185.25
Hutchinson, Alfred J.,	2.00			2.00
Independent Order of O. F.,			32.50	32.50
Jaen, Arsen,	2.00		13.00	15.00
Jaen, Napoleon,	2.00			2.00
Joan, Peter,	2.00	.52		2.52
Jones, Henry M.,	2.00	190.25	101.73	293.98
Joubert, Charles,	2.00			2.00
Joubert, Joseph,	2.00	2.80	16.90	21.70
Joubert, Leon,			2.60	2.60
Kaski, Thomas,	2.00			2.00
Keeley, Hannah,			24.70	24.70
Keene, Francis W.,	2.00	.97		2.97
Keevey, Everett P.,	2.00			2.00
Keevey, John L.,	2.00			2.00
Keith, Henry K.,			107.90	107.90
Keith, Lewis H.,	2.00	.65	115.70	118.35
Keith and Adams,			31.85	31.85
Kelliher, Thomas,	2.00			2.00
Kelley, Orrick H.,	2.00	2.60	13.65	18.25

	FOLL.	PERSONAL	REAL.	TOTAL.
Kennedy, Allen M.,	2.00			2.00
Kennedy, Frank,	2.00			2.00
Kennedy, Frank M.,	2.00			2.00
Kennedy, James,	2.00		10.40	12.40
Kennedy, Mary and sister,		4.36	76.70	81.06
Keyes, Warren C.,	2.00			2.00
King, James,	2.00			2.00
Koshman, Oscar,	2.00		19.18	21.18
Kreigle, Louis C.,	2.00			2.00
Kreigle, Nicholas,	2.00		.32	2.32
Kritzmaker, Jacob,	2.00			2.00
Krueger, Rudolph,	2.00		14.95	16.95
LaFontaine, Celestine,	2.00			2.00
LaFontaine, Jules,	2.00			2.00
Lane, Harry L.,	2.00		1.04	3.04
Lane, George F.,	2.00	15.47	58.50	75.97
Lane, George F., Jr.,	2.00		1.04	3.04
Lang, John,	2.00			2.00
Lanman, Ellen A.,		1.95	17.55	19.50
Lanman, Henry T., heirs of,			27.30	27.30
Lanman, Ruth,			5.20	5.20
Lanman, Mary E.,			24.70	24.70
Lanman, Wallace N.,	2.00			2.00
Lantz, George M.,	2.00			2.00
Lapham, Albert,		1.30	7.15	8.45
Lapham, Charles, heirs of,			43.55	43.55
Lapham, Hannah E.,			8.45	8.45
Lapham, Oscar H.,	2.00		18.85	20.85
Lavoir, Michael,	2.00		1.62	3.62
Laurila, Augustus,	2.00			2.00
Lawry, Charles A., heirs of,			15.60	15.60
Leidloff, William G. F.,	2.00		15.60	17.60
Lewis, Sophia,			6.50	6.50
Leonardi, Vincent,	2.00			2.00
Lobdell, Arthur M.,	2.00			2.00

	FOLL.	PERSONAL	REAL.	TOTAL.
Lobdell, George G.,	2.00	.98	18.20	21.18
Loring, Edgar W.,	2.00	9.75		11.75
Loring, Everett G.,	2.00	1.30		3.30
Lovering, Judith A.,			16.90	16.90
Low, Charles E.,	2.00			2.00
Low, Serena,			6.50	6.50
Lowe, George S.,	2.00			2.00
Lowe, Leon L.,	2.00			2.00
Lowe, Roscoe I.,	2.00			2.00
Lubke, Edward F.,	2.00			2.00
Lyons, George,	2.00			2.00
Magilton, Joseph,	2.00			2.00
Maglathlin, Frank W.,	2.00		22.10	24.10
Maglathlin, Frank W. & Co.,		63.70	24.05	87.75
Maglathlin, Edwin L.,	2.00	36.92	59.15	98.07
Maglathlin, Fred B.,	2.00	3.90	29.64	35.54
Maglathlin, Henry B.,	2.00	13.00	68.90	83.90
Maglathlin, Horace B.,	2.00	60.45	71.50	133.95
Maglathlin, Onslow W.,	2.00	2.28	36.27	40.55
Maglathlin, Philemon W.,	2.00	11.05	83.52	96.57
Maglathlin, Wallace L.,			6.50	6.50
Maloney, John,	2.00		23.40	25.40
Maine, Anise,	2.00			2.00
Malone, Eugene,	2.00			2.00
Malone, James T.,	2.00			2.00
Malone, John,	2.00			2.00
Malone, Michael H.,	2.00			2.00
Malone, Patrick T.,	2.00			2.00
Malone, William H.,	2.00			2.00
Mange, Winthrop H.,	2.00			2.00
Manley, Herbert B.,	2.00			2.00
Martin, Ernest,	2.00			2.00
Martin, Henry,	2.00			2.00
Martin, Lawrence,	2.00			2.00

	TOLL.	PERSONAL.	REAL.	TOTAL.
Martin, William,	2.00			2.00
Mazetti, Alexander,	2.00			2.00
McCarthy, Charles,	2.00		13.00	15.00
McChesney, Wm. T.,	2.00		26.00	28.00
McCrate, James,	2.00		7.80	9.80
McDonald, Allen, heirs of,		.84	12.03	12.87
McDonald, John,	2.00			2.00
McDonald, John R.,	2.00			2.00
McGrath, James L.,	2.00			2.00
McGrath, Michael,	2.00	1.04	20.80	23.84
McGrath, Michael H.,	2.00			2.00
McGrath, Robert, heirs of,			13.65	13.65
McGrath, Thomas,			10.40	10.40
McGuire, William,	2.00		9.10	11.10
McIntyre, Daniel, heirs of,			11.70	11.70
McIntyre, Daniel E.,	2.00	.65		2.65
McIntyre, George A.,	2.00			2.00
McIntyre, George E.,	2.00	.65		2.65
McGlaughlin, Amelia W.,			22.75	22.75
McGlaughlin, Fannie B. and sister,			3.90	3.90
McGlaughlin, Frances A.,			39.65	39.65
McGlaughlin, Geo. W.,	2.00			2.00
McManus, Charles,	2.00			2.00
McManus, Michael, heirs of,			6.50	6.50
McManus, Terrence,	2.00		11.05	13.05
Megu, Joseph,	2.00			2.00
Melanson, John,	2.00			2.00
Merrill, Clarence E.,	2.00			2.00
Merrill, Ella W.,		2.60	27.30	29.90
Merry, Everett S.,	2.00	4.55	26.65	33.20
Metz, Joseph,	2.00		25.35	27.35
Michael, Carl,	2.00			2.00
Miller, Antoni,	2.00			2.00
Miller, George J.,	2.00		7.80	9.80

	TOLL.	PERSONAL.	REAL.	TOTAL.
Miller, Jacob,	2.00	.65	17.23	19.88
Missini, Verado,	2.00			2.00
Monks, Charles L.,			12.35	12.35
Monks, John,	2.00		32.50	34.50
Monks, John R.,	2.00	3.83	36.72	42.55
Morey, Charles S.,	2.00		18.85	20.85
Morin, John,	2.00	.65	11.38	14.03
Morrissey, Vincent,	2.00		1.95	3.95
Mullaney, John,	2.00			2.00
Mullaney, Louis P.,	2.00			2.00
Murray, John,	2.00		6.50	8.50
Murray, Thomas P.,	2.00			2.00
Myrick, Alfred W.,	2.00			2.00
Myrick, William H.,	2.00	32.50	75.40	109.90
Myrick, William W.,	2.00	7.80	89.70	99.50
Nichols, Elizabeth,		13.00	28.60	41.60
Nickerson, Warren S.,	2.00	15.60	22.75	40.35
Nickodemus, John,	2.00			2.00
Nickodemus, Michael,	2.00			2.00
Northey, Charles H.,	2.00			2.00
Noyes, Arthur,	2.00			2.00
Noyes, Edward P.,	2.00			2.00
Noyes, William O.,	2.00			2.00
Oakley, Charles F.,	2.00	1.95	2.60	6.55
O'Brien, Eugene,	2.00			2.00
O'Brien, Joseph,	2.00			2.00
O'Brien, William J.,	2.00			2.00
O'Donald, Thomas,	2.00			2.00
Ormond, James G.,	2.00			2.00
Ormond, Thomas L.,	2.00			2.00
Ormond, Michael, heirs of,			16.90	16.90
Ormond, William,	2.00	2.60		4.60
O'Rourke, Catherine,			6.50	6.50
Owers, John C.,	2.00			2.00
Packard, Harrison G.,	2.00			2.00

	FOLL.	PERSONAL.	REAL.	TOTAL.
Padelford, Enoch W.,	2.00	2.67	23.40	28.07
Padelford, Theodore,	2.00		31.85	33.85
Paige, Marion,		39.00	46.80	85.80
Palardi, Alfred,	2.00	3.25	6.17	11.42
Palmer, Edwin F.,	2.00	2.60	13.00	17.60
Papri, Vito,	2.00			2.00
Parent, David,	2.00			2.00
Parent, Michael,	2.00	.65	7.15	9.80
Patrie, Peter,	2.00	.52	7.15	9.67
Paterson, Winfield S.,	2.00			2.00
Paul, Arthur,	2.00		2.60	4.60
Peck, Catherine,			27.30	27.30
Peck, John,	2.00		19.83	21.83
Peck, John, 2nd,	2.00	.78		2.78
Peckham, Mary H., Estate of,		115.26	31.20	146.46
Pierce, Arthur W.,	2.00		20.15	22.15
Pierce, James B.,	2.00		14.30	16.30
Plympton, Ebenezer,		1.95	25.35	27.30
Porter, Frank,	2.00			2.00
Potter, William,	2.00		16.25	18.25
Powers, Charles H.,	2.00			2.00
Powers, Nathan,	2.00			2.00
Pratt, Alfonso,			27.30	27.30
Pratt, Ephriam,	4.00	1.30	1.95	7.25
Pratt, Galen E.,	2.00			2.00
Prendergast, Edward,	2.00		19.50	21.50
Prendergast, Eugene,	2.00			2.00
Prendergast, John,	2.00			2.00
Pymmanen, Alexander,	2.00			2.00
Quinby, Byron C.,	2.00	111.80		113.80
Quinn, Edward,	2.00			2.00
Quinn, John,	2.00	8.84	44.53	55.37
Randall, Edward A.,	2.00	1.43	11.05	14.48
Randall, Francis J.,	2.00			2.00
Randall, Herbert,	2.00			2.00

	FOLL.	PERSONAL.	REAL.	TOTAL.
Randall, Jason L.,	2.00	3.25		5.25
Randall, John T.,	2.00			2.00
Randall, Robert F.,	2.00		11.05	13.05
Randall William S.,	2.00	11.70		13.70
Ransom, Charles A.,	2.00	1.30		3.30
Ransom, Edward A.,	2.00		16.25	18.25
Raymond, Adoniram J.,	2.00		10.72	12.72
Raymond, Harry,	2.00			2.00
Reckenbiel, Henry, heirs of,			16.57	16.57
Reed, Adelaide,			6.50	6.50
Reed, Arthur A.,	2.00		5.85	7.85
Reed, Porter C.,			17.55	17.55
Reidenbach, Carl,	2.00	.13	8.77	10.90
Reidenbach, Jacob,	2.00			2.00
Reidie, Robert,	2.00		14.30	16.30
Reinhardt, Elizabeth H., heirs of,			23.40	23.40
Reinhardt, Henry,	2.00		15.60	17.60
Reinhardt, John,	2.00		14.30	16.30
Reinhardt, Louis,	2.00		19.50	21.50
Richard, Clement,	2.00			2.00
Ring, Daniel,			.65	.65
Ring, Samuel, heirs of,			.33	.33
Ripley, Emily A.,			38.35	38.35
Ripley, Henry L.,	2.00		43.55	45.55
Ripley, Obed, heirs of,			23.40	23.40
Robbins, Joseph, heirs of,			17.55	17.55
Robischau, Joseph,	2.00			2.00
Rogerson, Hezikiah,	2.00			2.00
Rogerson, Phillip S.,	2.00	2.60	11.70	16.30
Ross, Peter,	2.00	.65		2.65
Ruddy, Martin,	2.00			2.00
Rudolph, Frederick,	2.00		12.35	14.35
Rudolph, Jacob,	2.00	.32	16.25	18.57
Rudolph, Jacob, Jr.,	2.00			2.00

	FOLL.	PERSONAL.	REAL.	TOTAL.
Rudolph, John,	2.00		14.30	16.30
Rudolph, William J.,	2.00		13.00	15.00
Ruffini, Eugene,	2.00			2.00
Rushton, Howard L.,	2.00		24.70	26.70
Russell, Catherine D.,			17.55	17.55
Ryan, Alexander,	2.00			2.00
Ryder, Howard C.,	2.00			2.00
Sampson, Albert H.,	2.00	1.95		3.95
Sampson, Chester M.,	2.00			2.00
Sampson, Elizabeth B.,		204.75		204.75
Sampson, Henry H.,	2.00	250.25	11.70	263.95
Sampson, Julia, heirs of,			58.50	58.50
Sampson, Frank A.,	2.00			2.00
Sampson, Nahum,			15.60	15.60
Sampson, Seavey B.,	2.00		7.15	9.15
Sampson, William A.,		.33	6.50	6.83
Sampson, William A., 2nd,	2.00			2.00
Sargent, James W.,	2.00	1.30	18.20	21.50
Sauer, Christian,	2.00		9.10	11.10
Sauer, Jacob,	2.00		15.60	17.60
Sauer, William,	2.00			2.00
Savard, Edward,	2.00			2.00
Savard, Joseph,	2.00			2.00
Savery, Winsor T.,	2.00			2.00
Schaefer, Charles heirs of,				2.00
Schaefer, John,	2.00	1.43	15.60	17.03
Schilling, Gottfried,	2.00			2.00
Schilling, John,	2.00	4.16	9.10	15.26
Schirmer, Valentine, O.,	2.00			2.00
Schelley, Henry T.,	2.00			2.00
Schmitt, George J.,	2.00			2.00
Schmitt, John,	2.00	.78	9.10	11.88
Schmitt, John, Jr.,	2.00		13.00	15.00
Sears, James D.,	2.00			2.00
				2.00

	FOLL.	PERSONAL.	REAL.	TOTAL.
Seaver, Michael,	2.00	.98	11.70	14.68
Sheppard, William,	2.00	.13	8.77	10.90
Sherman, Edwin L.,	2.00	2.60		4.60
Sherman, Harrison B.,	2.00	.65		2.65
Shiverick, George W.,	2.00	5.85	7.80	15.65
Schockley, William W.,	2.00	5.85		7.85
Shurtleff, Walter D.,	2.00	2.60		4.60
Shurtleff, Maria Y.,			53.30	53.30
Siekenschi, Robert,	2.00			2.00
Siekenschi, William R.,	2.00			2.00
Siekenschi Bros.,		8.84	25.35	34.19
Simmons, Augustus,			14.30	14.30
Simmons, Fred M.,	2.00			2.00
Simmons, Helen A.,			38.16	38.16
Simmons, Minnie,			27.30	27.30
Simmons, Wendell,	2.00	.65	13.65	16.30
Skakle, John A.,	2.00		23.40	25.40
Small, Stillman B.,	2.00	5.20	24.37	31.57
Smith, Adam, heirs of			10.73	10.73
Smith, John T.,	2.00	19.50	11.70	33.20
Smith, Nelson,	2.00	1.04		3.04
Smith, Patrick W.,	2.00	2.08	22.75	26.83
Smith, Phillip,	2.00	1.49	5.85	9.34
Smith, Richard J.,	2.00		7.80	9.80
Society, 1st Congregational,			10.72	10.72
Society, 2nd Congregational,			32.50	32.50
Society, Baptist,			16.00	16.00
Soule, Abby A.,		13.00	58.50	71.50
Soule, Harvey A.,	2.00			2.00
Soule, James C.,	2.00			2.00
Soule, Percy B.,	2.00			2.00
Soule, William A.,	2.00			2.00
Spillman, J. George,	2.00			2.00
Sprague, Nathaniel D. W.,	2.00		3.25	5.25



	POLL.	PERSONAL.	REAL.	TOTAL.
St. Amant, Leon	2.00			2.00
St. Ange, Louis,	2.00		5.20	7.20
St. Pierre, Joseph,	2.00			2.00
Standard Oil Co.,		32.83	33.15	65.98
Steele, Arthur,	2.00			2.00
Steele, George W.	2.00	3.25		5.25
Steele & Farrington,		13.00	1.95	14.95
Stegmaier, John M.,	2.00	1.30	33.15	36.45
Steidle, John G.,	2.00	.65	6.50	9.15
Stephans, Jacob,	2.00	.97	13.60	15.97
Stetson, James H.,				
heirs of,			13.65	13.65
Stevens, James H.,	2.00		16.90	18.90
Stranger, Annie E.,			3.90	3.90
Stranger, Marcia W.,			5.85	5.85
Stranger, Chauncey R.,	2.00			2.00
Stranger, William A.,	2.00		13.00	15.00
Sturtevant, Helen E.,			23.40	23.40
Sturtevant, Henry,	2.00	3.10	26.00	31.10
Sturtevant, Henry T.,	2.00			2.00
Sturtevant, Lloyd,			1.30	1.30
Sundstrom, Martin,	2.00		9.75	11.75
Sweeney, Edward,	2.00		14.30	16.30
Sweeney, William,	2.00			2.00
Swope, Oscar C.,	2.00	1.95		3.95
Tasche, Archie,	2.00			2.00
Tasche, Frank,	2.00		9.10	11.10
Taylor, Thomas J.,	2.00		14.30	16.30
Thayer, William L.,	2.00			2.00
Thomas, Annie C.,		106.60	79.30	185.90
Thomas, Eliza,			3.90	3.90
Thomas, Frederick W.,		3.12	22.10	25.22
Thomas, William M.,	2.00			2.00
Thompson, John T.,	2.00		1.95	3.95
Thompson, Webster L.,	2.00		15.27	17.27

	POLL.	PERSONAL.	REAL.	TOTAL.
Tinkham, Charles S.,			74.10	74.10
Tobey, Fred J.,	2.00	.52	14.95	17.47
Tobin, James E.,	2.00			2.00
Tobin, John J.,	2.00			2.00
Tobin, Thomas S.,	2.00			2.00
Trebandt, Minnie,			5.20	5.20
Turner, Rebecca,			1.95	1.95
Turner, Seth, heirs of,			10.40	10.40
Tyler, Louise S.,			.98	.98
Tyler, Stephen M.,	2.00			2.00
Vacchino, John,	2.00			2.00
Vacchino, Joseph,	2.00			2.00
Valcourt, John,	2.00			2.00
Valcourt, Joseph,	2.00		3.25	5.25
Vezzani, Alfonso,	2.00			2.00
Vezzani, David,	2.00		26.00	28.00
Vezzani, John,	2.00			2.00
Vezzani, Louis,	2.00			2.00
Vincent, Bougatti	2.00			2.00
Vitali, Augustus,	2.00			2.00
Volk, Reinhardt,	2.00	.71	15.60	18.31
Wadsworth, Arthur F.,	2.00			2.00
Wadsworth, Robert L.,	2.00			2.00
Wadsworth, William E.,	2.00			2.00
Wadsworth, William E.,				
Jr.,	2.00			2.00
Walsh, Joseph,	2.00			2.00
Ward, Lester E.,			1.63	1.63
Ward, William G., heirs			9.10	9.10
Washburn, Arthur L.,	2.00			2.00
Washburn, Azel W.,	2.00			2.00
Washburn, George C.,	2.00			2.00
Washburn, George H.,	2.00	2.40	15.93	20.33
Washburn, Julia,			15.60	15.60
Washburn, Lora,	2.00			2.00

	TOLL.	PERSONAL.	REAL.	TOTAL.
Washburn, Lucy, heirs of.			.65	.65
Washburn, Lucy M.,			50.05	50.05
Washburn, Mirinda,			6.50	6.50
Washburn, Sarah R.,			10.40	10.40
Washburn, William P.,	2.00			2.00
Washburn, Waldo,	2.00	1.17	14.92	17.79
Waterman, Amanda,			20.15	20.15
Waterman, Grace F.,			6.50	6.50
Waterman, Sarah F.,			6.50	6.50
Watson, Nathan B.,	2.00		32.18	34.18
West, Henry S.,	2.00	2.60		4.60
Weston, Charles B.,	2.00			2.00
Weston, Daniel,	2.00			2.00
Whiting, George C.,	2.00	1.30		3.30
Wilbur, Charles C.,	2.00		26.00	28.00
Wilhelmi, Charles,	2.00		14.95	16.95
Willis, Edward, heirs of,			.33	.33
Willis, Jonah,	2.00		.32	2.32
Willis, William H.,			10.40	10.40
Winter, John,	2.00			2.00
Winter, Peter,	2.00		7.15	9.15
Winsor, Channing H.,	2.00			2.00
Winsor, Edward,	2.00			2.00
Winsor, Joshua T.,	2.00			2.00
Wolf, John,	2.00		13.00	15.00
Wood, I. Frank,	2.00		5.20	7.20
Woodward, Frank C.,	2.00	3.70		5.70
Woodward, Fred E.,	2.00		22.75	24.75
Woodward, Phrosine,			6.50	6.50
Wright, Ezra S.,	2.00	47.32	52.05	101.97
Wright, John W.,	2.00		27.95	29.95
Wright, Nathaniel T.,	2.00	2.73		4.73
Wright, Philander H.,	2.00		16.25	18.25
Wunderlich, Gustave,	2.00	1.95	15.60	19.55

*Non Resident Taxes.*

	PERSONAL.	REAL.	TOTAL.
Faunce, Cornelius A., Abington,			6.50
Hammond, Cora A., Abington,			2.28
Hammond, Frederick, Abington,			7.80
Fuller, Josiah, heirs of, Baltimore,			.65
Ayer, M. S. & Co., Boston,			11.05
Anderer, Christian, Boston,			10.40
Beal, Alexander, heirs of, Boston,			3.90
Beal, Joseph S., Boston,			13.65
Beal, Thomas P., Boston,			2.60
Bailey, Fred C., Boston,			3.90
Burgess, George H., Boston,			5.20
Burgess, Harrison G., Boston,			5.20
Burr, Ida A., Boston,			20.80
Cook, Cassie A., Boston,			3.25
Denmon, Marcia R., Boston,			154.77
Faunce, Anne E., Boston,			81.57
Foley, Mary J., Boston,			5.85
Haggerty, Dennis W., Boston,			.65
Hammond, William P., Boston,			2.60
Krake, Henry, Boston,			3.25
Nolan, Thomas, Boston,			1.30
Pratt, Bernard C., Boston,			1.30
Rutan, Charles H., Boston,			3.25
Scanlon, Andrew E., Boston,			1.63
Sheppard, Almira, Boston,			.65
United Shoe Machinery Co., Boston,	262.60		105.30
Webb, Eugenia, Boston,			31.85
Whiting, Jasper, Boston,			.32
Wright, Freeman, Boston,			.65
Brockton, City of, Brockton,			26.00
Bagnell, Charles H., Brockton,			32.50
Bagnell, George, Brockton,			3.90
Bagnell, Walter, Brockton,			1.95

PERSONAL.	REAL.	TOTAL.
Bagnell & Cole, Brockton.		17.55
Bates, Benjamin S., Brockton.		.98
Bowder, George E., Brockton.		1.30
Brown, Annie E., Brockton.		.65
Brownell, J. A., Brockton.		2.60
Buck, Ira K., Brockton.		3.90
Butman, Arthur B., Brockton.		2.60
Burgess, Luthera, heirs of, Brockton.		68.90
Campbell, Jesse R., Brockton.		1.30
Chandler, Abby A., Brockton.		3.90
Churchill, Lillian W., Brockton.		1.30
Chaplain, Ella E., Brockton.		1.30
Clark, William E., Brockton.		2.92
Cole, Minnie F., Brockton.		3.25
Cross, Edward, Brockton.		1.30
Dunham, George B., Brockton.		8.45
Daly, Mary J., Brockton.		1.30
Dumphy, Celia, Brockton.		1.30
Eastman, Charles E., Brockton.		1.30
Emerson, Harold W., Brockton.		.98
Fisher, Rebecca J., Brockton.		.97
Hall, Harriet A., Brockton.		1.30
Henry, Peter, Brockton.		3.25
Herman, William E., Brockton.		1.30
Hopkinson, Althea M., Brockton.		1.95
Jacob, Elmer F., Brockton.		.65
Jones, Eliza A., Brockton.		1.30
Jones, Orris H., Brockton.		1.30
Kingman, Walter F., Brockton.		1.30
Lane, Frederick, Brockton.		3.25
Leach, Luther M., Brockton.		.98
Lowe, Frank A., Brockton.		1.30
Mabry, Charles A., Brockton.		3.90
Martin, Joseph, Brockton.		1.30
Niles, Charles P., Brockton.		3.57

PERSONAL.	REAL.	TOTAL.
Noel, Maud, Brockton.		1.30
Noone, James E., Brockton.		1.30
Phillips, Frank B., Brockton.		.65
Post, Anna F., Brockton.		7.80
Puffer, William L., Brockton.		.98
Pulsifer, Alice S., Brockton.		1.30
Snow, Annie W., Brockton.		.97
Snow, Melissa, Brockton.		1.30
Snow, Sabrina, Brockton.		1.30
Sullivan, John A., Brockton.		.98
Townsend, Thomas B., Brockton.		1.30
Townsend, Herbert O., Brockton.		2.27
Webb, Ida R., Brockton.		1.30
Whyte, Clara B., Brockton.		3.25
Wheeler, Ellen W., Brockton.		1.30
Eakins, William R., Brooklyn, N. Y.	26.00	137.80
Daloz, Evaline L. M., Cambridge.		7.80
Sever, Charles W., heirs of, Cambridge.		61.10
Cole, Theron M., Carver.		.65
Shaw, Alice G., Carver.		36.40
Merriam, Lydia, Derry, N. H.		13.00
Chandler, Henry B., Duxbury.		5.85
Chandler, Horatio, Duxbury.		11.70
Cushing, Hattie W., Duxbury.		.65
Loring, Arthur F., Duxbury.		2.60
Loring, Edgar F., heirs of, Duxbury.		2.60
Loring Company, Duxbury.		29.25
Parks, Nancy S. W., Duxbury.		6.50
Prior, Sylvanus, Duxbury.		1.30
Phipps, Laura M., Duxbury.		26.00
Ryan, James, Duxbury.		11.70
Ryan, Michael J., Duxbury.		9.75
White, Otis, heirs of, Duxbury.		19.50
Wilcott, Edward O., Duxbury.		9.10
Fuller, Fred C., East Bridgewater.		.39

PERSONAL.	REAL.	TOTAL.
Fuller, Isadus, E. Bridgewater.		.33
McLauthlin, Harriet P., Hanover.		1.30
Bourne, Frank, Hanson.		7.80
Foster, John, Hanson.		7.80
Phillips, Lot & Co., Corp., Hanover.		122.00
Bryant, Charles C., Hartford, Conn.,		5.20
Lanman, John, Hingham.		9.10
Sprague, Elisha C., Hingham.		11.70
Churchill, Josiah D., Lynn.		22.10
Quimby, William C., Lynn.		1.30
Littlefield, Horace G., Lynn.		.65
Bean, Forest, Malden.		3.25
Foster, William and sister, Marshfield.		20.80
Baker, Leonard C., Jr., Marshfield.		1.30
Crowley, John, Medford.		2.60
Clark & Cole Co., Middleboro.		22.10
Cross, Joseph C., Middleboro.		1.30
Cross, Martha J., Middleboro.		7.15
Cline, Howard A., Middleboro.		1.30
Dunham, Samuel E., Middleboro.		1.30
Godwin, George W., Middleboro.		11.70
Tinkham, John G., Middleboro.		1.95
Whitman, Fred N., Middleboro.	78.00	
Chandler, Abbot, Newport, R. I.,		.65
Jeeter, H. N., Newport, R. I.,		.65
Cushman, Anne, heirs of, Newton.		3.25
Foster, Charles J., New York.		9.75
Maccabe, Ellen, New York.		.65
Henderson, James, New York.		14.30
Jushau, George, New York.		.65
Howard, Caroline, Omaha.		1.95
Walker, George H., Orleans.		13.00
Sias, Amanda, Ossipee.		.65
Anderson, William, Plymouth.		.33
Atwood, Deborah C., Plymouth.		.65

PERSONAL.	REAL.	TOTAL.
Barnes, E. & J. C., Plymouth.		24.05
Bartlett, George D., Plymouth.		2.60
Bates, James C., Plymouth.		1.95
Beytes, Harry, Plymouth.		1.30
Beytes, Madeline, Plymouth.		26.00
Braunecker, Joseph, Plymouth.		13.65
Braunecker, Marks, Plymouth.		11.70
Brewster, Sarah, Plymouth.		6.50
Burnett, Edward A., Plymouth.		.32
Callahan, Eugene, Plymouth.		10.40
Cole, Henry A., Plymouth.		.98
Cortelli Luigi T., Plymouth.		26.00
Clark, Robert, heirs of, Plymouth.		.65
Cushman, Zackariah H., Plymouth.		.65
Davis, Charles S., Plymouth.		.65
Delano, Chester K., Plymouth.		5.20
Dimon, William C., Plymouth.		.65
Drew, H. J. W., Plymouth.		24.70
Douglass, Nathan W., Plymouth.	3.25	3.25
Faunce, Anne, Plymouth.		24.05
Fostemeyer, Lena, Plymouth.		.98
Gorardo, Antonio, Plymouth.		3.25
Hall, William, heirs of, Plymouth.		1.30
Harkins, John, Plymouth.		11.37
Hedge, Barnabas, Plymouth.		2.60
Hedge, Isaac, Plymouth.		1.30
Hedge, Priscilla S., Plymouth.		7.47
Howland, Carroll D., Plymouth.		1.30
Loring, Walter S., Plymouth.	32.50	
Moore, John, Plymouth.		1.95
Muti, Louis, Plymouth.		10.40
Nelson, Joseph, Plymouth.		2.60
Norton, Andrew, Plymouth.		7.80
Peck, Louise, Plymouth.		9.10
Phillips, Andrew, Plymouth.		7.80

PERSONAL.	REAL.	TOTAL.
Phillips, Nicholas, Plymouth.		1.95
Plymouth Cordage Co., Plymouth.		41.60
Robischau, Peter, Plymouth.		1.30
Robischau, Simon, Plymouth.		2.60
Sasenti, Mauro, Plymouth.		2.60
Sears, Nathaniel M., Plymouth.		7.80
Sendri, Elizabeth, Plymouth.		5.20
Shaw, J. Holbrook Plymouth.		1.30
Torgeson, Halvor, Plymouth.		17.88
Town of Plymouth, Plymouth.		.65
Rossi, Diogini, Plymouth.		.32
Thomas, Gamaliel, Plymouth.		.33
Trowterwig, Matthew, Plymouth.		1.95
Winsor, William H., Plymouth.		1.30
Whiting, Herbert F., Plymouth.		1.95
Baker, Emeline, Plympton.		3.90
Dennett, Albert H., Plympton.		.32
Fillibrown, Bessie P., Plympton.		2.60
Ford, Elijah S., Plympton.		15.60
Fuller, Lewis, Plympton.		.65
Keevey, Martin W., Plympton.		.65
Thompson, Josiah W., Plympton.		1.30
Wright, Samuel C., Plympton.		.98
Carl, Frank, Providence.		24.27
Joyce, John C., Providence.		7.80
Faunce, Ichabod W., Quincy.		1.95
Lincoln, Sarah A., Quincy.		22.75
Mahoney, William T., Quincy.		12.35
Holmes, Lemuel B., Rochester, N. H.,		6.50
Tuttle, John B., Reading.		33.80
Prouty, Fred W., Rockland.		5.85
Jacob, Ernest C., Rockland.		1.30
Southworth, Deborah L., Rockland.		.65
Cutter, George O., Roxbury.		2.60
Higgins, John, Somerville.		.65

PERSONAL.	REAL.	TOTAL.
Whiting, Ernest G., Stoughton.		5.20
Creed, Francis H., Waltham.		10.40
Chessman, Elizabeth A., Waltham.		6.50
Oldham, John W., Wellesley.		13.00
Sampson, Abel T., Weymouth.		14.95
Beal, Melbourne, Whitman.		.65
Blauchard, Whitman.		3.90
Bryant, Frank W., Whitman.		.65
Packard, Winfred, Whitman.		5.20
Peterson, Andrew H., Whitman.		6.18
Slack, Charles P. & Co., Whitman.		1.30
Tirrell, William, Whitman.		3.25
Wood, George A., Whitman.		1.30
Prince, Thomas, Worcester.		1.95

Under the so-called Veterans' Exemption Act of 1906, property to the amount of \$18,065.00, and Polls to the number of 15, have been exempted in the assessment of the current year. Seven requests for abatement have been granted by the assessors, after the fact had been established that each doubtful case came within the provisions of the statutes. The amount of the property upon which the tax was thus abated is, \$4,600.00, making a total of \$22,665.00, being the property of twenty-nine persons exempted under the provisions of Chap. 315, Acts of 1906.

It would seem from the wording of the statute that the Veteran who wishes an exemption from the assessment of a poll tax, must make application therefor each year before the assessors' books are closed.

## ORDERS PAID.

### SUPPORT OF SCHOOLS.

#### *Teachers' Wages.*

Bagnell, Francis I.,	\$ 26 40
Baker, Stella B.,	405 60
Brown, Elva L.,	360 00
Carleton, Julia C.,	507 00
Curran, Mary A.,	374 00
Dawes, Sally F.,	165 00
Dunbar, Lydia W.,	242 00
Faulkner, Bessie K.,	374 00
Faunce, Sarah C.,	432 00
Fales, Amie B.,	182 00
Gleason, Ernest M.,	975 00
Holmes, Florence,	90 00
Marston, Maud H.,	410 00
Packard, Josephine S.,	286 00
Richardson, Celia W.,	126 00
Shearer, May E.,	312 00
Stone, Alice M.,	198 00
Stone, Elva E.,	242 00
Stormes, Alice B.,	468 00
Thompson, Harriett,	119 00
	<hr/>
	\$6.294 00

#### *School Books.*

Edward E. Babb & Co.,	\$314 79
Ginn & Co.,	80 63

—41—

Silver, Burdette & Co.,	57 20
J. L. Hammett & Co.,	50 44
L. E. Knott Apparatus Co.,	29 45
Parker P. Simmons,	25 34
American Book Co.,	23 04
Houghton, Mifflin & Co.,	12 25
Rumford Supply Co.,	7 75
J. T. Thompson,	6 25
James B. Collingwood & Sons,	5 70
W. H. Myrick,	5 00
Wadsworth Howland & Co.,	4 25
Milton Bradley Co.,	4 05
Walter S. Loring,	90
Powers & Lyons,	77
	<hr/>
	\$627 81

#### *Fuel and Care.*

Blanchard, Eliot W.,	\$ 4 50
Brown, Elva L.,	18 50
Chandler, George F.,	3 00
Cobb, John W.,	337 16
Delano, Joshua,	14 00
Dube, Frances,	2 50
Elwell, E. W.,	18 00
Foster, H. Waldo,	361 53
Geel, Benjamin F.,	1 50
Hartin, Ann,	6 00
Holmes, Ralph,	23 85
Holmes, Roland,	13 75
Lapham, Albert,	3 00
Loring, E. W.,	14 50
Maglathlin, Henry B.,	24 00
Maglathlin, Philemon W.,	116 88
Miller, James & Co.,	393 73
Pratt, George T.,	21 50

Smith, Irvin,  
Stephans. Jacob, Mrs.,

8 50  
2 10

\$1,388 50

*Repairs.*

William W. Myrick,  
George H. Clark,  
Thompson & Holmes,  
H. Waldo Foster,  
Frank C. Woodward,  
Edward E. Babb & Co.,  
E. L. Haskell & Co.,  
Co-operative Store Co.,  
M. Parker Delano,  
L. T. Robbins Lumber Co.,  
John P. Farrington,  
George B. Holmes,  
Fred N. Whitman,  
Lucy M. Robbins,  
Henry B. Maglathlin,  
Cushman Bros.,

\$328 54  
84 26  
76 73  
58 61  
26 35  
14 75  
11 70  
6 60  
5 25  
4 20  
3 00  
3 00  
1 86  
1 85  
1 31  
60

\$628 61

*Incidentals.*

Edward E. Babb & Co.,  
American School Furniture Co.,  
Clarke, G. Herbert,  
Cobb, John W.,  
Co-operative Store Co.,  
Cushing, Winslow,  
Cushman, Howard,  
Delano, Joshua,  
DeNormandie, C. Y.,  
Foster, H. Waldo,  
Gray, Anna E.,

\$ 4 00  
23 10  
9 30  
25 00  
3 66  
1 00  
20 00  
20 00  
2 00  
90  
9 00

J. L. Hammett & Co.,  
Loring Edgar W.,  
Maglathlin, Henry B.,  
Mellen, R. W.,  
Myrick, W. H.,  
N. Y. & B. Despatch Express.  
Plymouth Cordage Co.,  
Pratt, Ephriam,  
Pratt Galen E.,  
Remington Typewriter Co.,  
Smith Premier Typewriter Co.,  
Smith Typewriter Co.,  
Soule, Harvey A.,  
Swope, Oscar C., M. D.,  
Thompson, John T.,  
Whitman, Fred N.,

2 00  
34 31  
51 75  
9 25  
7 17  
5 90  
2 82  
75  
10 00  
70 00  
80 00  
70 00  
12 00  
3 00  
12 00  
2 27

\$491 18

*Conveyance.*

Blanchard, Elliot W.,  
Churchill, George L.,  
Plymouth & Brockton Street Railway,  
Bailey, C. E. & Co.,

\$180 00  
164 00  
100 00  
7 00

\$451 00

*Superintendent.*

Everett G. Loring.

\$600 00

*Music.*

Charlotte Baker.

\$275 00

*Drawing.*

Lillian Newman,

\$275 00

# SUPPORT OF THE POOR.

Paid—		
On account of Aurilie Boilie.		
E. S. Wright.	\$22	82
On account of Mrs. Susan Bryant.		
Wendell H. Adams, M. D.,	\$10	00
Arthur B. Holmes, M. D.,	1	00
Winslow Cushing,	6	50
John T. Smith,	2	50
Edgar Rogers,	55	00
Mrs. Lizzie S. Bushman,	38	33
		<hr/>
	113	33
On account of Almada S. Collins.		
Almada S. Collins,	96	00
On account of John Crossan.		
City of Chelsea,	26	00
On account of Rose A. Devine.		
Rose A. Devine, aid self and family,	120	00
On account of Frank T. Drake.		
George C. Holmes,	62	34
On account of Joseph Dube.		
Frank L. Chandler,	6	07
On account of Mrs. Robert Drew.		
Mrs. S. H. Frink,	\$120	00
John T. Smith,	3	65
Ernest L. Hill, M. D.,	10	00
Fred N. Whitman,	14	55
		<hr/>
	148	20
On account of Mary Fuller.		
Fred N. Whitman,	3	09
On account of Fred Gerry.		
E. S. Wright,	\$2	65
Frank L. Chandler,	15	11

P. W. Maglathlin,	2	75
Steele & Farrington,	2	00
Walter D. Shurtleff, M. D.,	18	00
Wendell H. Adams, M. D.,	7	50
		<hr/>
	48	01
On account of Isaac T. Reed.		
Isaac T. Reed,	120	00
On account of Ida Raymond.		
Town of Plymouth,	29	65
On account of Mrs. Martin Smith and family.		
Mrs. Martin Smith,	\$180	00
P. W. Maglathlin,	2	87
		<hr/>
	182	87
On account of Mrs. Hanaford Sherwood and family.		
Mrs. Hanaford Sherwood,	\$96	00
George E. Cushman,	87	13
Oscar C. Swope, M. D.,	7	50
P. W. Maglathlin,	14	62
E. W. Loring,	7	25
		<hr/>
	\$212	50
On account Joseph St. Ange.		
Frank L. Chandler,	\$6	05
On account of Henry Stetson.		
Maria Fuller	96	00
On account Mrs. Joseph Valcourt and family.		
Frank L. Chandler,	\$132	51
Arthur B. Holmes, M. D.,	10	50
		<hr/>
	143	01
On account of Mrs. Alfred Valcourt and family.		
Frank L. Chandler,	72	84
E. S. Wright,	31	67
Wendell H. Adams, M. D.,	12	00
		<hr/>
	116	51



On account of Alfred Valcourt.	
Wendell H Adams, M. D.,	37 50
On account of Tramps.	
P. W. Maglathlin,	2 88
On account of Poor House.	
Boston Insurance Co.,	5 00
On account of Joseph Adams.	
Myrtis A. Chandler,	173 00
On account of James Donley.	
City of Brockton,	\$6 25
Arthur B. Holmes, M. D.,	5 00
	<hr/>
	11 25
On account of Philander Cobb.	
Arthur B. Holmes, M. D.	21 00
Travelling expenses visiting out of town Poor.	4 50
	<hr/>
	\$1.807 58

Of this amount the sum of \$176.83 has been expended in behalf of the State, and the sum of \$54.06 in behalf of other towns leaving a total expenditure of \$1,576.69 on account of the poor of our own town. From this sum must be deducted \$26.42 received from Horatio Adams, Trustee, on account of Joseph Adams.

### HIGHWAY ACCOUNT.

Adams, Horatio,	\$1 48
Atwood, E. Elbridge,	666 67
Bailey, C. E.,	
Bailey, W. Herbert	59 10
Bartlett, Clement D.,	1 50
Bates, Albert,	1 60
Bisbee, Daniel,	7 20
	<hr/>
	8 30

Bishop, Peter,	5 40
Blanchard, Elliot W.,	15 20
Bonney, Charles F. A.,	31 60
Bopp, Jacob,	25 20
Bouchard, Napoleon,	8 20
Brackett, Fred G.,	46 85
Bryant, William B.,	11 20
Buffalo Steam Roller Co.,	14 60
Chandler, George F.,	21 20
Chandler, Henry B.,	7 56
Chandler, Horace J.,	97 40
Chandler, John F.,	5 00
Chandler, John S.,	9 60
Chandler, Oakley,	30
Churchill, George L.	64
Churchill, Henry,	2 40
Churchill, Otis,	25 60
Cobb, Philander,	3 00
Cole, Charles H.,	45 12
Cole, Ivan W.,	1 00
Cook, Edwin,	2 72
Cook, Henry T.,	22 50
Corrow, Henry,	1 00
Corrow, William,	3 63
Cushman, George E.,	5 68
Cushman, James H.,	2 83
Cushman, John,	1 80
Cushman, Lyman T.,	6 30
Devine, Arthur,	23 40
Drew, C. & Co.,	5 70
Drew, Eli C. Mrs.,	40
Drew, George,	4 17
Dunbar, R. W.,	2 90
Emond, Arthur,	84 75
Emond, Michael,	4 00

Fannce, Eleazer, estate of,	8 16
Fannce, Walter H.,	2 46
Finney, Stephen W.,	33 80
Flynn, Thomas E.,	1 00
Foster, Lewis S.,	21 50
Frost, Pliny T.,	118 45
Fuller, Truman H.,	3 60
Gauquier, Victor,	15 35
Geel, Benjamin H.,	45 20
Gray, Anna E.,	5 00
Hall, John F.,	16 40
Hammond, Asa,	12 80
Hart, Dennis,	53 80
Hartin, John,	41 40
Hartman, John,	10 80
Haskell, E. L. & Co.,	1 22
Holmes, Charles T.,	3 75
Holmes, Helen,	17 00
Holmes, Horace,	69 00
Howe, Harold,	87
Howland, Charles F.,	8 60
Jones, Henry M.,	12 08
Lane Quarry Co.,	1,435 22
Lane, George F., est. of,	12 80
Lauman, Wallace,	8 20
Lapham, Albert,	33 60
Laveir, Michael,	27 00
Loring, E. W.,	17 98
Lowe, George S.,	50
Maglathlin, Ouslow W.,	29 40
Maglathlin, Philemon W.,	52 80
McCrate, James,	6 50
McIntyre, Clarence,	73 40
McIntyre, George A.,	64 62
McIntyre, George E.,	85 22

Murray, John,	28 30
Myrick, William W.,	23 44
Nickerson, W. S.,	91 00
Owens, George E.,	45 35
Parent, Michael,	18 00
Pierce, James B.,	4 00
Potter, William,	1 00
Quinn, John,	33 00
Robbins, L. T. Lumber Co.,	53 04
Rogerson, Phillip S.,	31 20
Sampson, William A.,	14 60
Schilling, Gollfried,	26 00
Schmidt, George,	5 10
Sears, James,	55 80
Shockley, William F.,	13 50
Siebenschu Bros.,	36 00
Simmons, Augustus,	17 60
Smith, Phillip,	3 00
Stephans, Jacob,	9 60
Sturtevant, Henry T.,	22 08
Tobin, John J.,	50
Tyler, Stephen M.,	74 10
Walworth, Mfg. Co.,	1 53
Washburn, George H.,	12 80
Weston, Daniel,	20 00
Whitman, Fred N.,	5 65
Woodward, Fred E.,	24 75
Wright, Nathaniel T.,	98 00
Wunderlich, Gustave,	1 72
Total,	\$4,439 94

Of this amount the sum of \$82.26 has been spent on the removal of snow. The amount received from the Brockton & Plymouth Street Railway Co., as excise tax for this year is \$592.65, and this amount has been expended upon streets in which the tracks are laid.

STATE AID.

Bagnell, John C.,	\$40 00
Bouney, George H.,	72 00
Bradford, Cornelius,	60 00
Bryant, Charles E.,	48 00
Bryant, George B.,	48 00
Churchill, George L.,	48 00
Cobb, Charles S.,	72 00
Fuller, Chester H.,	48 00
Glover, Cyrus J.,	48 00
Hartin, John F.,	72 00
Hatch, Mercy R.,	4 00
Kennedy, Frank M.,	4 00
Lapham, Hannah E.,	48 00
Longendyke, Lucas,	72 00
Monks, John,	8 00
Owens, George E.,	48 00
Pratt, Abby E.,	48 00
Randall, Frances J.,	64 00
Simmons, Mary J.,	48 00
Thayer, William L.,	48 00
Wadsworth, Mary H.,	8 00
Wadsworth, William E.,	42 00
Whiting, Louisa M.,	48 00
Winsor, Joshua T.,	48 00
Witherell, Jairus S.,	72 00
	<hr/>
	\$1.166 00

WATER DEPARTMENT.

Blake, George F. Mfg Co.,	\$84 05
Brackett, Fred G.,	6 00
Callahan, James T.,	24 00

Chadwick Boston Lead Co.,	2 30
Clark, George H.,	4 28
Cling Surface Co.,	3 50
Cushman, George E.,	46 78
Drew, C. & Co.,	13 52
Duxbury Coal & Lumber Co.,	235 94
Fuller, Truman H.,	78 95
Haskell & Benson,	3 88
Holmes, George B.,	305 90
Holmes, Horace,	43 75
Houdlett, Fred A. & Son,	131 35
Kelliher, Thomas,	2 00
Loring, Edgar W.,	56 07
Maglathlin, P. W.,	1 50
Malone, John,	537 25
Malone, Richard,	4 00
McCrate, James,	24 00
McDonald, John,	13 00
Memorial Press,	2 75
Nickerson, Warren S.,	7 50
N. Y. & B. Despatch Express,	11 41
N. Y. N. H. & H. Railroad Co.,	11 12
Robbins Lumber Co.,	2 80
Rogers, W. E.,	1 25
Smith, Patrick W.,	37 80
Sumner & Gerald,	78 12
Tyler, Stephen M.,	2 50
Walworth Mfg. Co.,	8 14
Whitman, Fred N.,	4 01
	<hr/>
	\$1.789 42

# NEW WATER WORKS.

Adams, Charles H.,	\$46 16
Bailey, C. E. & Son,	5 80
Brewer, Sidney,	21 99
Callahan, James,	33 75
Carlyle, Ayer & Co.,	4 43
Chadwick-Boston Lead Co.,	15 95
Coffin Valve Co.,	18 00
Cushman, George E.,	1 26
Duxbury Coal & Lumber Co.,	3 36
Holmes, George B.,	8 51
Houdlett, Fred A. & Son,	474 36
Howland, Isaac H.,	50 00
McCrate, James,	29 25
Nickerson, Warren S.,	26 25
N. Y., N. H. & H. Railroad Co.,	40 13
Old Colony Trust Co.,	37 00
Plymouth Electric Light Co.,	295 00
Smith, Patrick W.,	9 25
Smith, McCrate & Callahan,	475 00
Van Noorden Co.,	26 05
Waldo Bros. & Co.,	42 15
Wagner Electric Mfg. Co.,	1439 60
	<hr/>
	\$3,103 25

## *Brockton Damage.*

Bailey, Frank S., measurements,	\$9 18
Bates, Howard, measurements,	100 00
Cushing, Winslow, team,	3 00
Douglas, N. W., photographs,	6 00
Safford, Arthur T., engineer,	237 59
Smith, Patrick W.,	16 00
	<hr/>
	\$371 77

# *Water Bonds, Notes and Interest.*

Elliot National Bank:	\$3,588 95
-----------------------	------------

## FIRE DEPARTMENT.

Elder, Eugene F.,	\$ 8 34
Drew, Charles H.,	9 50
Holmes, Albert E.,	20 82
Austin, Samuel G.,	9 74
Robbins, L. T.,	7 36
Dunbar, R. W.,	35 00
Haskell, E. L. & Co.,	2 85
Maglathlin, P. W.,	2 75
Boston Brazing Co.,	75
Boston Woven Hose & Rubber Co.,	165 00
Parent, Michael,	50
Clark, George H.,	95
Drew, C. & Co.,	6 35
Cushman Bros.,	2 95
Morrisette, Fred,	50
Ford, Mercer W.,	8 00

## *Hose Company No. 1—Firemen.*

Soule, Harvey A.,	\$ 8 00
Bailey, George E.,	21 50
Malone, John,	9 50
Holmes, Horace,	9 50
Merry, Everett S.,	9 50
Delano, M. Parker,	9 50
O'Brien, Eugene,	9 50
Hickey, John W.,	9 50
Mullaney, Lewis,	9 50
Sampson, Chester M.,	9 50
Cook, Harold L.,	8 00

Rushton, Howard L.,	11 00
Higgins, Joseph G.,	8 00
Hickey, James, Jr.,	8 00
Hernandez, Fred A.,	1 50
Thompson, Webster L.,	1 50

*Hose Company No. 2.*

Chandler, Ellwood B.,	\$ 9 00
Ford, Robert E.,	9 00
Drew, Lester B.,	21 00
Loring, Edgar W.,	9 00
Bonney, James,	8 00
Ryder, Howard C.,	8 00
Drew, Clarence,	9 00
Steele, Arthur,	8 00
Cushman, Briggs,	9 00
Glass, William,	9 00
Bailey, W. Herbert,	8 00
Noyes, William O.,	5 35
Merrill, Clarence,	2 65

*Hose Company No. 3.*

Reinhardt, John,	\$14 13
Cobb, Philander,	22 20
Thomas, William,	2 17
Brown, William,	14 13
Everson, Horatio,	13 00
Brown, Alfred C.,	7 68
Schelly, Henry T.,	2 67
Blanchard, Lawrence,	13 13
Siebenschu, Robert,	12 13
Witherell, Percy,	8 81
Basler, John,	1 13
Sweeney, Edward,	15 00
Schmidt, John,	11 00
Cushman, John,	8 36

Carboni, C.,	10 37
Grozingar, Andrew,	5 01
Freeman, Howard,	8 36
Schirmer, V. O.,	1 34
Sweeney, William,	5 36

\$715 84

*Forest Fires.*

There have been paid on this account during the year a total of 122 orders distributed as follows:

Darby Fire,	\$ 8 50
Fire near DeMars' house,	23 01
Fire near Waldo Washburn house,	22 75
Fire near Wm. Bryant house,	1 25
Fire near Grove street,	4 62
Fire near Phillips' Bog,	4 00
Fire near Blackwater Park,	7 73
Fire near Emond Saw Mill,	5 25
Other fires,	24 25

\$101 36

There has been received from the N. Y., N. H. & H. R. R. Co., the sum of \$1,090.30 as reimbursement for money expended in extinguishing the Darby fire of last year.

*CONTINGENT ACCOUNT.*

Alexander Holmes, Selectman, Assessor and Overseer of Poor,	\$350 00
Thomas W. Bailey, Selectman, Assessor and Overseer of Poor,	350 00
William J. O'Brien, Selectman, Assessor and Overseer of Poor,	350 00

William J. O'Brien, care of Poor and Tramp House.	50 00
Henry S. Everson, Town Clerk.	40 00
recording births.	37 20
Registrar.	25 00
Edwin Cook, Registrar.	25 00
Fred C. Bailey, Registrar.	25 00
D. Clifton Freeman, Registrar.	25 00
Horace Holmes, Inspector of Cattle.	100 00
Ephriam Pratt, Constable.	25 00
Ellsworth C. Bailey, Constable.	25 00
Lemuel R. Ford, Auditor.	15 00
D. Clifton Freeman, Moderator.	10 00
Thacher Baker, Teller Annual Meeting.	3 00
John T. Smith, Teller Annual Meeting.	3 00
Charles F. Atwell, Teller Annual Meeting.	3 00
Arthur W. Pierce, Teller Annual Meeting.	3 00
Henry L. Barker, Teller Annual Meeting.	3 00
Albert E. Holmes, Teller Annual Meeting.	3 00
Amos P. Bradford, Teller Annual Meeting and ringing bell.	4 00
Chauncey R. Stranger, Teller state election.	3 00
John T. Smith, Teller state election.	3 00
Amos P. Bradford, Teller state election and ringing bell.	4 00
Henry F. Breach, Teller state election.	3 00
Frank W. Kennedy, Teller state election.	3 00
James E. Tobin, distributing town reports.	6 00
Oscar C. Swope, returning births.	7 75
John J. Shaw, returning births.	1 50
H. L. Moulter, returning births.	1 50
Henry S. Everson, postage and stationery.	22 20
Caleb E. Bailey, pound keeper.	8 20
Philander Cobb, Registrars Meetings.	3 25
The Memorial Press, printing.	218 17

Chronotype Printing Co., printing.	4 00
The Item Press, printing.	2 00
R. W. Mellen, printing.	3 50
P. B. Murphy, printing.	2 00
Enoch Padelford, town bounds.	1 00
Thomas W. Bailey, town bounds.	17 25
John Malone, town bounds.	2 00
Alexander Holmes, town bounds.	6 75
Alexander Holmes, cash paid for stamps.	3 00
W. J. O'Brien, car fare.	5 36
Boston Nickel Plating Co., standard weights.	6 00
Baltimore Enamel Co., street signs.	3 90
Thorp, Martin & Co., stationery.	12 35
George E. Cushman, chloride of lime.	60
Charles H. Childs, expressage for 1906.	12 25
Phillip Smith, burying cow.	5 00
Fred N. Whitman, stationery.	1 85
Plymouth Electric Light Co.,	60

*Fisheries.*

George H. Bonney, auctioneer.	3 00
L. T. Robbins, lumber.	4 00
Winslow Cushing, carting lumber.	1 50
Fred A. Hernandez, services, etc.,	8 00
Wendell O. Chandler, services, etc.	5 35

\$1.870 03

Certain expenditures in the above account have been incurred in behalf of the Town of Duxbury in renewing town bounds and surveying the town boundary line. One half of the amount paid the Inspector of Cattle will be returned to the Town by the State.

As shown above \$21.85 has been paid on account of Fisheries and the Town Treasurer has received the sum of \$30 from the sale of herring rights.

# TOWN HOUSE.

Clark, George H., repairs,	\$ 24 17
Clarke, G. Herbert, tuning piano,	2 50
Cushman, George E., supplies,	4 75
Higgins, Joseph G., janitor,	99 58
Maglathlin, Philemon W., wood,	24 75
Mullaney, John, care of lawn,	19 90
Loring, Edgar W., coal,	21 75
Plymouth Electric Light Co., wiring hall,	167 10
Plymouth Electric Light Co., current,	50 71
Standard Extinguisher Co., fire extinguishers,	37 50
Woodward, Frank C., repairs,	1 00
	<hr/>
	\$453 71

The hall has been let 60 times for pay and 16 times free. The sum of \$162.00 has been received for rental. The overdraft is due to an accident to the heating apparatus and an unexpected demand for fire apparatus at the Town House by the State Police. There are needed additional settees and the appropriation of \$200 as recommended will probably be sufficient to cover their cost.

## SUPPRESSION OF CRIME.

Ellsworth C. Bailey,	\$ 6 47
Charles S. Davis,	50 00
A. J. Hogan,	95 00
Wendell O. Chandler,	17 00
Ephriam Pratt,	55 59
Howard L. Rushton,	4 00
Albert E. Holmes,	4 00
Truman H. Fuller,	4 00
Michael H. Malone,	4 00
Harry Sherman,	4 00

Joseph G. Higgins,	4 00
Henry S. West,	4 00
William J. O'Brien,	4 00
Iver Johnson Sporting Goods Co.,	25 20
Andrew Grozinger,	2 00
George E. Bailey,	2 00
Elwood B. Chandler,	2 00
Charles T. Torrance,	2 70
	<hr/>
	\$289 96

To offset this amount there has been received from the District Court in fines the sum of \$172.40.

## STREET LIGHTING.

Plymouth Electric Light Co.,	\$144 39
------------------------------	----------

## MISCELLANEOUS.

### *Soldiers Relief.*

Wendell, H. Adams, M. D.,	
On account of William E. Wadsworth,	\$49 00

### *Memorial Day.*

Ruel W. Dunbar, Treas.,	\$92 90
-------------------------	---------

### *Tree Warden.*

Joseph Breck & Sons, pruning tools,	\$2 35
Edward G. Brown, labor on trees,	1 00
George E. Owens, labor on trees,	1 00
A. J. Raymond, labor on trees,	1 50
Daniel Weston, labor on trees,	5 50

Daniel Weston, labor on burying ground.	15 00
William Stranger, labor on burying ground.	7 00

---

\$33 35

*Suppression of Moths.*

Edward G. Brown, labor.	\$9 00
Daniel Weston, labor.	82 00
The Memorial Press, printing.	4 75
Wm. H. Claflin & Co., burlap.	9 33
George E. Owens, labor.	4 00
Augustus Simmons, labor.	6 00

---

\$115 08

*Treasurer and Collector.*

Henry S. Everson.	\$600 00
-------------------	----------

*Library.*

Elbridge H. Chandler, Treas.,	\$900 00
-------------------------------	----------

ICHABOD WASHBURN FUND.

The annual report of the Trustees of the Ichabod Washburn Fund has been made to the Selectmen in accordance with the terms of the will of Mr. Washburn and has been placed on file. The report shows the income to have been \$422, of which \$420 has been distributed among fifty persons.

LIST OF JURORS.

The following list for Jurors has been prepared for consideration at the annual March meeting:

Adams, Charles H., mason.  
 Baker, Walter, painter.  
 Bailey, Fred C., master-mariner.  
 Bailey, George E., blacksmith.  
 Bancroft, George P., machinist.  
 Barker, Henry L., newspaper man.  
 Barstow, Daniel W., shoemaker.  
 Berry, Roscoe G., farmer.  
 Bradford, Amos P., tackmaker.  
 Brown, Edward G., painter.  
 Brown, William H., machinist.  
 Cole, Frank L., carpenter.  
 Carey, James E., newspaper man.  
 Clark, George H., plumber.  
 Dawes, John C., master-mariner.  
 Delano, M. Parker, carpenter.  
 Flynn, Thomas E., blacksmith.  
 Freeman, D. Clifton, engineer.  
 Geel, Benjamin H., farmer.  
 Hammond, Walter C., carpenter.  
 Holmes, Albert E., painter.  
 Holmes, George B., carpenter.  
 Kennedy, Frank M., machinist.  
 Lane, Harry L., farmer.  
 Lapham, Albert, moulder.  
 Reidel, Robert, machinist.  
 Thompson, Webster L., carpenter.  
 Woodward, Frank C., mason.



# RECOMMENDATIONS.

	Appropriation- 1906.	Expenditure 1906.	Recommendations, 1907.
Contingent Account	\$1,750.00	\$1,870.03	\$1,800.00
Support of Poor.	2,000.00	1,807.58	2,000.00
Teachers' wages.	5,500.00	6,204.00	5,500.00
School books.	800.00	627.81	800.00
Fuel and care,	1,200.00	1,388.50	1,200.00
Repairs.	500.00	628.61	500.00
Incidentals.	400.00	491.18	400.00
Music.	275.00	275.00	275.00
Drawing.	275.00	275.00	275.00
Conveyance,	450.00	451.00	450.00
Superintendence.	300.00	600.00	300.00
School Physician			100.00
Highway.	4,500.00	4,439.94	4,500.00
State aid,	950.00	1,166.00	1,150.00
Soldiers' relief		40.00	
Memorial Day.	100.00	92.90	100.00
Trec Warden.	100.00	33.35	100.00
Suppression of moths.	100.00	115.08	100.00
Water department,	800.00	1,789.42	800.00
Water bonds, notes and interest,	3,570.00	3,588.95	4,300.00
New water works.	5,500.00	3,475.02	
Fire department,	500.00	715.84	500.00
Forest fires,		101.36	
Town House.	250.00	453.71	200.00
Suppression of crime.	100.00	289.96	100.00
Treasurer and collector.	600.00	600.00	600.00
Public Library.	900.00	900.00	900.00
Street lighting,	200.00	144.39	200.00
Old Home week.	100.00		100.00

The selectmen, in accordance with a vote of the Town, petitioned the County Commissioners for authority to lay

out a public way over the railroad at Howland's Lane. This authority has been granted and the matter is now pending before the State Board of Railroad Commissioners whose permission in writing is necessary if the bridge is to be maintained at the present height.

## ANNUAL MARCH MEETING.

The annual March meeting will be held on Saturday, the 2nd day of March, next. The meeting will be opened for the election of officers at 6.30 A. M., and for the transaction of other business at 2 o'clock P.M.

Respectfully submitted,

ALEXANDER HOLMES,

THOMAS W. BAILEY,

WILLIAM J. O'BRIEN,

Selectmen, Assessors and Overseers of the Poor  
of Kingston

# REPORT OF HIGHWAY SURVEYOR.

For ten months ending Dec. 31st there has been expended.	\$4,343.56
From that amount there was constructed two thousand four hundred and twenty-four feet in length of macadem road at a cost of	2,116.07
Cost of removing and breaking out road from snow	24.50
Expended for repairing bridges and railings.	81.58
Amount used on general highway.	1,454.74
Surveyor's salary.	666.67
	<hr/>
	\$4,343.56
There was bought from Lane Quarry Co., 2,060.400 lbs. of broken stone at a cost of	1,435.22
From that amount there was sold	
To J. C. Dawes, 10,000 lbs. for \$7.00	
To C. Drew & Co. 2,250 lbs. for 2.11	
To P. W. Maglathlin, 12,140 lbs. for 8.50	
To George Sever, 2,300 lbs. for 2.19	
To Water Department 20,000 lbs. for 19.00	38.80
	<hr/>
Balance used on stone road.	\$1,396.42

E. ELBRIDGE ATWOOD,

Highway Surveyor.

## FREDERIC C. ADAMS' PUBLIC LIBRARY.

### Treasurer's Report.

1906. Income of F. C. Adams Fund.	
Jan 1. Balance on hand.	\$418 31
Income for the year .	543 00
Received from Librarian, 1906.	18 25
Rec'd from Adams School Fund, '05.	39 38
Rec'd from Adams School Fund, '06.	38 36
	<hr/>
	\$1,057 30
Paid for books, magazines, etc.,	\$615 19
	<hr/>
Balance on hand,	\$442 11

### TOWN APPROPRIATION.

Jan 1, 1906, Balance on hand.	\$234 71
Appropriation for 1906.	900 00
	<hr/>
	\$1,134 71
Paid Librarian.	\$350 00
Paid Janitor.	180 00
Paid for insurance.	30 00
Paid for coal and lighting.	177 61
Paid for rent of box, Q. C. N. bank.	6 00
Paid for labor and material on repairs.	5 26
Paid for supplement to catalog.	52 50
Paid for express on supplies.	5 70
	<hr/>
	\$807 07
Balance on hand,	\$327 64

### CHANGES IN FUND.

Jan. 1, 1906. Balance on hand,	\$181 59	
Received April, on acct. principal Pederson Mortgage Note,	100 00	
Received cash sale of rights, Plym- outh Cordage Co., 14 shares.	\$392 00	
		\$673 59
Jan. 12, deposited in Plymouth Five Cents Savings Bank,	\$181 59	
Oct. 9, deposited in Plymouth Five Cents Savings Bank,	492 00	
		\$673 59

E. H. CHANDLER,  
*Treasurer.*

### REPORT FOR 1906.

Number of books in library,	6,962
Number of magazines in reading room,	30
Number of Weeklies in reading room,	12
Number of Dailies in reading room,	3
Total attendance in reading room,	3,609
Average attendance in reading room,	10 per day
Total circulation,	9,639
Philosophy,	29
Religion,	86
Sociology and Education,	233
Science,	108
Useful arts,	176
Music and fine arts,	127
Literature and philology,	259
History,	264
Biography,	381

Travels,	207
Bound magazines,	102
Magazines,	452
Fiction,	7,212

Average per day, 28.

### LIBRARIAN'S CASH ACCOUNT FOR 1906.

Cash received,	\$37 52
Cash paid,	19 27
Cash on hand,	\$18 25

During the past year 326 volumes have been added to the Library.

The Trustees, having considered the needs of the Library for the ensuing year, recommend an appropriation of \$900.

HORATIO ADAMS,  
HARVEY A. SOULE,  
HENRY B. MAGLATHLIN,  
ELBRIDGE H. CHANDLER,  
LEANDER S. COLE,  
JOHN P. FARRINGTON.

*Trustees of the Frederic C. Adams Public Library.*  
January 17, 1907.

### F. C. ADAMS FUND INVESTED AS FOLLOWS, viz.

5 shares Boston Elevated Railway Co.  
14 shares Plymouth Cordage Co.  
8 shares Plymouth National Bank.  
2 shares Old Colony National Bank.

12 Shares West End Street Railway Co., common.  
 \$500. Atchinson, Topeka & Santa Fe Co., 4 per cent.  
 General Mortgage Bond.  
 \$3,000. Burlington & Missouri River Railroad in Ne-  
 braska, 6 per cent. Exempt Bonds.  
 \$1,000. American Telephone & Telegraph Co., 4 per cent.  
 Bond.  
 \$1,000. Rio Grande Western Railway Co., 4 per cent.  
 Bond.  
 \$300. Pederson Mortgage Note.  
 \$962.87. Plymouth Five Cent Saving's Bank (Principal  
 and interest).

ELBRIDGE H. CHANDLER,  
*Treasurer.*

This certifies that I have examined these accounts and  
 find them correct and properly vouched, and all the securi-  
 ties on hand as stated.

L. R. FORD,  
*Town Auditor.*

# TWENTY-FIRST ANNUAL REPORT OF WATER COMMISSIONERS OF KINGSTON.

For the year ending December 31, 1906.

## *Fellow Citizens:*

The receipts of the Water Department for the year are as  
 follows:

From water takers,	\$3,998 19
From United Shoe Machinery Co., rent of water power,	174 30
From N. Y., N. H. & Hartford R. R. Co., fire damage,	562 83
From Lane Quarry Co.,	22 88
From Cobb & Drew, hydrant,	28 00
From Stephen M. Tyler, lead pipe,	7 32
From Frank C. Woodward, slacking lime,	3 00
From Jacob Reidenback, slacking lime,	72
From Chester M. Sampson, wood,	5 10
From Arthur Emond, logs,	8 75
From Appropriation by the town,	800 00
	<hr/>
	\$5,611 09

## *Expenditures.*

John Malone, Superintendent,	\$525 00
N Y. & Boston Express,	11 41
Memorial Press,	2 75
John Malone,	12 25
Haskell & Benson,	3 88
Fred G. Bracket, lumber,	6 00
Chadwick Lead Co.,	2 30
Walworth Mfg. Co., supplies,	8 14
George F. Blake, supplies,	84 05

George B. Holmes.	305 90
Thomas Callahan.	2 00
Patrick Smith, labor.	37 80
Richard Malone, labor.	4 00
James Callahan, labor.	24 00
John McDonald, labor.	13 00
Duxbury Coal & Lumber Co., lumber.	235 94
Edgar W. Loring, coal.	56 07
P. W. Maglathlin, wood.	1 50
George E. Cushman, supplies.	21 78
George E. Cushman, Trustee, rent.	25 00
Sumner & Gerald, supplies.	78 12
George H. Clark.	4 28
L. T. Robbins.	2 80
Stephen M. Tyler.	2 50
Fred A. Houdlett, pipe.	142 47
Cling Surface Co.,	3 50
James McCrate, labor.	24 00
W. E. Rogers, printing.	1 25
Fred N. Whitman.	4 01
C. Drew & Co.,	13 52
Horace Holmes.	43 75
T. H. Fuller, collector water rates.	75 00
W. S. Nickerson.	7 50
T. H. Fuller, stamps and stationary.	3 95
Bond paid April 1, 1906.	2,000 00
Note paid Oct. 1, 1906.	500 00
Interest on Bond Notes, and collections.	1,088 95

Appropriated by town.	\$800 00
Receipts for water.	4,811 09
	<hr/>
Amount of bills paid.	\$5,611 09
	5,378 37
	<hr/>
	\$232 72

### *Water Bond Account.*

Bonded debt by first issue, Jan. 1, 1906.	\$22,000 00
Second issue by notes, Oct. 1, 1906.	6,000 00
Third issue by notes, Aug. 1, 1906.	5,500 00
	<hr/>
	\$33,500 00
Bond paid April 1, 1906.	\$2,000 00
Note paid Oct. 1, 1906.	500 00
	<hr/>
	\$2,500 00
	<hr/>
	\$31,000 00

The interest has been paid to Oct. 1, 1906.

There will be due in 1907 \$2,000 on bonded debt and \$1,050 on notes, also interest on whole debt.

The pipe line has been extended about 500 feet with 4-in. pipe; 4 new taps have been added the last year.

Water is furnished free of charge to—

- Six school houses.
- Three hose houses.
- One Town house.
- One Almshouse.
- Four watering troughs.
- One Public Library.
- Seventy fire hydrants.

About 100,000 gallons of water furnished the Road Commissioners, all of which at scheduled rates would amount to about \$2,000.

### STOCK ON HAND Dec. 31, 1906.

- 100 feet 4-inch iron pipe.
- 1,000 lbs. 1½-inch tin lined lead pipe
- 400 lbs. ¾ and ½-inch tin lined lead pipe.
- 1 tapping machine.

1 Diaphram pump.  
1 steam boiler.  
10 service boxes.  
8 taps to service boxes.  
7 Corporation cocks.  
Pipe fitting tools, etc.

Total cost of construction to Dec. 31, 1906. \$67.858 24  
Total receipts to Dec. 1, 1906. \$69.448 44

GEORGE B. HOLMES.  
EDWARD G. BROWN.  
TRUMAN H. FULLER.  
*Water Commissioners.*

LIST OF WATER TAKERS AND AMOUNT PAID  
BY EACH, 1906.

Adams, Horatio	\$148 42	Berry, Roscoe E.	9 00
Adams, Lydia T.	14 00	Bates, Est. Caleb	12 00
Adams, Wendall H.	22 00	Bagnell, John C.	9 00
Adams, Charles H.	20 00	Beytes, Est. Nancy	12 00
Adams, Harriet	27 09	Beytes, Madeline	23 00
Adams, Lodge, I. O. O. F.	10 00	Burgess, Marion B.	6 00
Atwell, Samuel	9 00	Bailey, Caleb E.	26 00
Atwell, Charles F.	6 00	Bailey, Fred C.	19 00
Atwood, E. Elbridge	42 50	Bailey, Thomas W.	3 50
Atwood, Herbert	6 00	Bailey, Justus A.	8 00
Ayer, Eugene G.	8 86	Bailey, Fred C.	3 50
Anderson, August	6 00	Brown, Edward G.	15 50
Austin, Samuel J.	7 50	Brown, David	22 00
Alsemer, Edmund	11 00	Brown, Wm. M.	15 50
Bagnell, Charles H.	8 16	Bradford, Amos P.	3 00
Braunecker, Marks	1 50	Bradford, Horace S.	6 00
Braunecker, Joseph	6 00	Bunker, Esthur	6 00
Basler, Joseph	4 00	Baptist Society	14 00
Basler, Philip G.	11 50	Bryant, Est. Sylvanus	9 00
Basler, Est. Phillip	6 00	Bryant, Warren L.	3 00
Basler, John	9 00	Boop, Jacob	15 00
Bartlett, Est. Cornelius	8 00	Blanchard, Harriet N.	6 00
Bartlett, Hattie	22 00	Barker, Edward T.	6 00
Bartlett, Susanna	3 00	Bain, Robert	6 00
Barstow, Helen S.	27 00	Bouse, Jacob	8 00
Barstow, Daniel W.	9 00	Bumpas, Wm. A.	9 00
Bonney, Wallace	6 00	Gray, Maria	11 50
Bonney, George H.	6 00	Briggs, Rebecca	6 25
Baker, Walter.	6 00	Borghí, Henry	7 50
Baker, Thatcher	20 00	Borgosarna, Louis	9 82
Baker, Edgar A.	17 00	Bonville, Moses	6 00
Baker, Chester A.	17 00	Roudrot, Alexander	3 00
Baker, Emily K.	6 00	Clemmons, Harry	2 25
Berry, Roscoe G.	4 50	Chandler, Frank L.	17 00

Chandler, Algenon S.	65 00	Drew, Charles H.	19 00
Chandler, Alfred W.	6 00	Drew, C. & Co.	10 00
Chandler, Claud M.	10 00	Drew, Christopher P.	11 00
Chandler, Elbridge H.	17 00	Drew, Carolina	6 00
Chandler, Elwood B.	20 00	Drew, John L.	6 00
Chandler, Wendall O.	6 00	Delam, David	6 00
Cole, Horace C.	7 50	Delam, Mary J.	9 00
Cole, Leander S.	21 50	Delano, Joshua	13 50
Cole, Waldo S.	18 50	Dunbar, Ruel W.	13 50
Cole, Charles H.	17 00	Devine, John C.	17 00
Cole, Ann E.	8 00	De Normandie, C. Y.	22 00
Cole, Est. Samuel P.	2 25	Douglass, N. W.	8 00
Cobb, Est. Henry	14 00	Demmon, Marcia	18 00
Cobb, Herbert W.	1 50	Dreas, Henry	13 50
Cobb & Drew	29 00	Dawes, John C.	37 25
Cobb, Rebecca S.	5 00	Evans, Green	9 75
Cushman, Est., Joseph T.	3 00	Evans, Willis	12 00
Cushman, Fred L.	11 00	Everson, Henry S.	16 00
Cushman, George	8 00	Eager, Robert	6 00
Cushman, George E.	54 00	Elder, Eugene F.	9 00
Cushman Brothers	10 50	Eakins, Wm. R.	14 50
Callahan, Eliza	8 74	Emond, Arthur	2 00
Childs, Rosa	3 00	Ford, Lemmel R.	21 62
Childs, Charles H.	23 00	Ford, Murcer W.	11 50
Carl, M. Frank	2 00	Ford, Est., Levi E.	6 00
Clark, George H.	20 00	Ford, Est., Levi	12 00
Clarke, G. Herbert	17 00	Farrington, John P.	3 00
Cunningham, Wm.	5 00	Farrington, John B.	18 50
Churchill, Henry	18 00	Foster, Charles J.	6 00
Cook, Matilda	6 00	Foster, Est., Wm. G.	15 75
Cook, Edwin	6 00	Foster, H. Waldo	9 00
Canuri, Carlo	5 00	Faunce, Est., Eliezer	3 00
Cantor, R.	24 00	Faunce, Annie C.	2 50
Corey, Gustavus	6 00	Faunce, Ann E.	15 50
Cushing, Winston	13 50	Freeman, David C.	12 00
Corrow, Joseph	10 50	Finney, Stephen	6 00
Christopher Guitano	9 00	Finney, Rebecca	12 91
Collens, Lawrence	8 50	Fuller, Truman H.	12 50

Fuller, Annie A.	3 00	Keith, Lewis H.	29 00
Fachino, Italo	11 00	Kreuzer, Rudolph	7 00
Graves, George A.	9 00	Lapham, Albert	14 00
Gorham, Allen R.	7 50	Lapham, Oscar H.	18 50
Gilpin, Joseph	4 25	Lapham, Est., Charles	16 00
Gray, Est., John	6 00	Lauman, Mary E.	7 50
Glover, Elizabeth F.	14 00	Lauman, Ruth	3 00
Hall, James L.	15 00	Lauman, Edward T.	9 00
Hall, Ellen G.	75	LePorte, Eliza R.	6 00
Hall, Henry	7 50	Lawry, Est., Charles A.	15 50
Hammond, Walter C.	59 98	Loring, Edgar W.	15 00
Hammond, James	7 00	Lowe, George S.	4 13
Hammond, Isabel	7 00	Lewis, Sophia	6 00
Hickey, James	6 00	Lovering, Judith	7 25
Holmes, George B.	15 00	Mange, Winthrop H.	3 00
Holmes, Albert E.	6 00	Myrick, Wm. W.	35 50
Holmes, Cynthia D.	30 00	Myrick, Martha	3 00
Holmes, Arthur B.	29 00	Murry, John	6 00
Holmes, Alexander	23 00	McGuire, Wm.	6 00
Holmes, Elnathan S.	6 00	McMannus, Bridget	8 75
Holmes, Roger C.	23 04	Maglathlin, Philemon W.	49 50
Holmes, Helen	33 00	Maglathlin, Frank W.	17 00
Holmes, Horace	24 00	Maglathlin, F. W. & Co.	15 00
Haggerty, Est., Wm.	9 00	McGlanthlin, Frances	29 90
Howe, C. Fred	8 00	McDonald, J. C.	2 50
Hart, Dennis	6 00	Merrill, Mrs. Clarence	12 00
Hunt, Sylvia W.	13 00	Metz, Joseph	20 50
Hurd, Edward P.	11 00	Monks, John	12 50
Hatch, Charles W.	12 00	Monks, John R.	19 50
Holman, Edward F.	44 50	Monks, Charles L.	6 00
Holman, Clifford	3 25	Malone, James T.	3 00
Henshe, Otto	7 50	Milner, Jacob	10 50
Harkins, John	6 00	McGrath, Michael	6 00
Jones, Henry M.	17 00	McGrath, Thomas	6 00
Knife, Louis	6 00	McGrath, Mrs. Robert	4 50
Kennedy, Frank M.	9 00	Morey, Charles S.	6 00
Kennedy, Est., James	20 25	McDonald, Mrs. Allen	9 00
Keith, Henry K.	56 00	Merry, Everett S.	13 50

McCrack, James	6 00	Russell, Mrs. C. D.	3 00
Mahony, John	6 00	Ryan, Michael	5 50
McCarty, Charles	6 00	Ryan, James	10 00
McMann, Terrence	6 00	Reckenbach, Mrs. Henry	4 50
Nickerson, W. S.	15 75	Rushton, Howard L.	6 00
Nichols, Elizabeth	7 00	Reidenbach, Carl	11 00
Norton, Andrew	1 00	Rufenia, Rugenia	8 00
Norton, Joseph	3 00	Reidenbach, Jacob	3 13
N. V., N. H. & H. K. R. Co.	52 00	Rudolph, John	6 00
Ormond, Est., Michael	6 00	Rudolph, Jacob	6 00
O'Brien, Mary A.	6 00	Smith, Patrick	10 50
O'Brien, Patrick	6 00	Smith, Est., Adam	6 00
Orthodox Society	4 00	Smith, Richard J.	6 00
Oldham J. W.	6 00	Smith, John T.	6 00
Plymouth Cordage Co.	18 00	Sherman, Est., Ebenezer	3 00
Potter, Wm.	6 00	Stetson, Emma F.	15 00
Phipps, Laura M.	16 00	Stegmaier, John M.	12 00
Peck, John	6 00	Simmons, Mary E.	10 00
Peck, John Jd	6 75	Simmons, Helen	50
Pierce, Arthur W.	17 00	Sprague, N. D. W.	6 00
Page, Marion	6 50	Sampson, Henry H.	23 00
Pratt, Alphonso	12 00	Sampson, Seavey B.	6 00
Pendergast, Edward	6 00	Sampson, Nahum	6 00
Padelford, Enoch W.	7 67	Sampson, Est., Isaac L.	1 50
Quinn, John	20 00	Stranger, Wm. A.	7 50
Robbins, Lucy M.	12 00	Schacier, Est., Charles	12 00
Ransom, Edward A.	6 00	Soule, Hervey A.	18 75
Raymond, A. J.	4 50	Sever, Est., Charles	7 25
Reed, Adelaide	6 00	Shiverick, George W.	6 00
Ripley, Emily A.	11 50	Sundstrom, Martin	6 00
Ripley, Est., Obed	12 00	Schmidt, John	7 00
Ripley, Henry L.	9 00	Seibenschne, Est., R. G.	19 50
Reinhardt, Henry	17 00	Sheppard, William	9 00
Reinhardt, Louis	17 00	Sargent, J. W.	9 00
Reinhardt, Est., J. H.	12 00	Skakle, John	19 00
Reidel, Robert	13 00	Steidle, John G.	6 00
Reinhardt, John	11 50	Sower, Jacob	6 00
Roudolph, Wm.	6 00	Sower, Christian	16 00

Sturtevant, Helen E.	9 00	Washburn, Est., George L.	6 00
Shaw, Mrs. Edward C.	12 00	Washburn, Lucy M.	23 75
Saundra, Elizabeth	6 00	Washburn, Julia A.	9 00
Stranger, Annie E.	6 00	Washburn, Sarah R.	3 00
Sweeney, Edward	12 00	Washburn, Waldo	6 00
Shurtleff, Walter D.	20 41	Williams, Charles	6 00
Schirwin, Valentine C.	2 32	Watson, Nathan B.	16 00
Thomas, Annie C.	16 00	Woodward, Fred E.	19 00
Thomas, Mrs. George B.	4 50	Woodward Mrs. C. C.	9 00
Thompson, Webster L.	13 50	Wright Ezra S.	38 50
Thompson, John T.	6 00	Webb, Eugenia	10 50
Trabandt, Mima	5 50	Walker, George H.	10 50
Turner, Rebecca	10 50	Wilbur, Charles C.	17 00
Taylor, Thomas J.	9 00	Winter, Peter	18 00
Tinkham, Charles	27 00	Whitman, Fred N.	10 00
Trustees Willis Fund	4 00	Wolf, John	6 00
Vazzana, David	6 75	Wood, Ichabod F.	6 00
Waterman, Grace F.	12 00	Wright, John M.	13 50
Waterman, Amanda	9 00	Zansboni, Peter	7 00
Waterman, Sarah F.	9 00		



REPORT OF  
TOWN TREASURER

COLLECTOR AND TOWN CLERK

# HENRY S. EVERSON, Treasurer, in account with the TOWN OF KINGSTON.

Dr.

1900.

Jan. 1. To uncollected taxes, 1901, \$146 33  
1902, 305 46  
1903, 457 56  
1904, 999 69  
1905, 1,080 21

Cash on hand, \$1,850 54  
County Treasurer, dog fund, \$951 84  
Plymouth National Bank, loans, 220 37  
State Treasurer, school fund, 6,500 00  
Henry T. Frost, 16th class license, \$1 00  
Pliny T. Frost, 16th class license, 858 08

Fish Committee, sale of herrings, \$2 00  
Mrs. Eugene Glass, tuition, \$30 00  
Town of Pembroke, tuition, \$1 00  
Town of Plympton, tuition, 63 33  
Town of Duxbury, tuition, 90 00  
N. Y. N. H. & H. R. R. Co., Water Department, change, 20 00

N. Y. N. H. & H. R. R. Co., Water Department, change, \$175 23  
N. Y. N. H. & H. R. R. Co., forest fire, 562 83  
Town of Duxbury, setting line stone, 1,000 30  
Town of Duxbury, 1/2 surveying bog, 5 63  
R. A. Hadaway, clerk, 3d District Court, 7 87  
Town of Pembroke, on account of Supt. of Schools, 172 40

Chester W. Sampson, wood, Water Department, \$5 10  
Arthur Emmond, logs, Water Department, 8 75  
American Woolen Co., Water Dept., 9 00  
Frank C. Woodward, brick, new Water Works, 9 15

Horace Holmes, Inspector of Meat, \$32 00  
Brockton & Plymouth St. Ry. Co., excise tax, \$5 00  
Horatio Adams, on account of Joseph Adams, 592 65

Wm. R. Eakin, crushed stone, 26 42  
John C. Dawes, crushed stone, \$3 01  
Town Hall committee, rent, 7 00  
State Treasurer, Inspector of Animals, \$40 00  
State Treasurer, Corporation tax, 2,032 70  
State Treasurer, Bank Tax, 1,231 70  
State Treasurer, State Aid, 198 00

County Treasurer, seal tails, \$5,082 46  
Water Commissioners, water collections, 4,081 46  
E. P. Hurd, rent of water power, 174 30  
Sale of notes, new water works, 5,502 04  
Interest on taxes, 153 65  
Tax list for collection, 20,744 24

\$51,622 08

—80—

Cr.

1900.  
May 10. By State Treasurer, 14 6th class license, \$143 39  
Oct. 12. By County Treasurer, County tax, 4,490 04  
Nov. 15. By State Treasurer, State tax, 1,285 00  
Nov. 16. By Plymouth National Bank, notes, 6,500 00  
Nov. 16. By Plymouth National Bank, interest on notes, 140 65  
Dec. 31. Highway, \$143 39  
Poor, 1,807 38  
Water Department, 1,280 42  
State Aid, 1,106 00  
Fuel and care, 1,388 80  
Books and supplies, 627 81  
Teachers' wages, 62 94  
Repairs, 628 61  
Music, 275 00  
Supt. of Schools, 600 00  
Conveyance, 451 00  
Suppression of crime, 289 06  
Drawing, 275 00  
Water bond note and interest, 3,488 95  
Treasurer and Collector, 600 00  
Town House, 453 71  
Memorial Day, 92 90  
Tree Warden, 33 35  
Incidental, 491 18  
Brockton Damage, 371 77

—81—

Soldiers' Relief, 40 00  
Library, 900 00  
Contingent, 1,870 03  
Fire Department, 715 84  
Forest fire, 101 36  
Suppression of Moths, 115 08  
Street Lights, 144 39  
New Water Works, 3,103 25  
Seal tails, 9 00  
Abatement, 530 79  
Cash on hand on account of new Water Works, 2,300 60  
Cash on hand, 2,236 50  
Uncollected taxes, 1901, \$113 00  
1902, 125 00  
1903, 190 83  
1904, 385 19  
1905, 677 85  
1906, 1,857 66

\$31,349 54

\$51,622 08

F. C. ADAMS SCHOOL FUND.

Henry S. Everson, Treasurer, in account with the Town of Kingston:

Dr.	
Jan. 1, 1906 To amount on hand,	\$5,000 00
amount received for dividend,	191 80
	<hr/>
	\$5,191 80
Cr.	
By amount paid School Committee,	191 80
	<hr/>
	\$5,000 00

Leaving the above amount in the hands of the treasurer.

This certifies that I have examined all of the books of the Town Treasurer, and found them correct and well kept, and all the accounts properly vouched.

L. R. FORD,  
*Town Auditor.*

MARRIAGES RECORDED IN KINGSTON FOR THE YEAR, 1906.

January 20. Eugene Merry and Avis G. Nickerson, both of Duxbury.

February 4. Charles L. Crabb and Frances E. Boudrot, both of Whitman.

February 24. Jacob Riegel, Jr., and Elizabeth Hosemann, both of Plymouth.

March 22. Henry Weichel and Bertha Louise Ripley, both of Plymouth.

March 31. Jacob William Mahler and Annie Dries, both of Plymouth.

May 12. Charles F. Washburn, Jr., of Plymouth and Annie Gertrude Briggs of Kingston.

May 26. Lester W. Keevey of Plympton and Hope W. Thayer of Whitman.

June 1. William A. Howland of Brockton and Ethel B. Peterson of Duxbury.

June 16. Harrison Lloyd Packard of Kingston and Mary Lucinda Wallace of Antrim, N. H.

June 18. Fred Howard Bradford of Kingston and Sarah Bertha Brayton of South Weymouth.

June 20. James Archer O'Reilley and Jane Elliott Sever of Cambridge.

June 20. Jacob Henry Dries and Marion Keeley Cobb, both of Kingston.

July 12. Seth Laforest Wilbur and Helen Russel Wright, both of Plympton.

August 14. Gilbert Richmond Finney and Etta May Ford, both of Kingston.

September 5. Waldo Hayward of Plymouth and Lydia Winthrop Dunbar of Kingston.

# DEATHS RECORDED IN KINGSTON FOR THE YEAR 1906.

DATE	NAME	AGE	CAUSE OF DEATH	PAUPERS' NAME
Jan. 5	Daniel P. Howland	86	Old Age	Peter Howland and Rachel Foster
" 9	Mary H. Probst	81	Chorea, pneumonia, typhoid	George Russell and Almira Brown
" 12	Alonso M. Kelley	54	Aortic Regurgitation	Alonso Kelley and Esther Chase
Feb. 4	Mary E. Peranda	50	Bright's Disease	Merlin Stanton and Mary A. Chase
" 21	Henry Beckwith	45	Brain, pneumonia	George Beckwith
Mar. 12	Amelia Rice	88	Hypertrophic Glysteria	Amelia Rice and Holborn Thomas
" 15	Mary A. Raymond	54	Disease of Liver	Louie Lyons and Louisa Wheeler
" 16	Frederick W. Whitwell	60	Pneumonia	Jessie M. Whitwell and Laura McLaughlin
" 20	John P. Butler	64	Chorea	John P. Butler and Maria Churchhill
April 12	Louis P. Briggs	53	Stomach	Samuel Butler and Maria Churchhill
" 25	Emma Whitteley	41	Nephritis	Charles Whitteley and Mary Holmes
May 11	Charles Whitteley	60	Chorea	Charles Whitteley and Mary Holmes
June 11	Larry E. Brown	75	Chorea	Frank Rice and Jeremiah A. Rice
" 13	William D. Berry	53	Chorea	James Foster and Sarah Minnie Ripley
" 21	Frederick W. Thomas	54	Chorea	Frederick Berry and Maurice Gooding
July 11	Samuel P. Butler	64	Chorea	George B. Butler and Sarah Whitteley
" 17	Charles E. Graves	57	Chorea	Alma Irvine and Abigail Smith
Aug. 11	George E. Lane	57	Chorea	Alma Irvine and Abigail Smith
" 12	William Vachino	81	Chorea	John Vachino and Josephine Michella
" 13	Elizabeth W. Vachino	57	Chorea	John Vachino and Josephine Michella
" 14	William E. Vachino	57	Chorea	John Vachino and Josephine Michella
" 15	William E. Vachino	57	Chorea	John Vachino and Josephine Michella
" 16	William E. Vachino	57	Chorea	John Vachino and Josephine Michella
" 17	William E. Vachino	57	Chorea	John Vachino and Josephine Michella
" 18	William E. Vachino	57	Chorea	John Vachino and Josephine Michella
" 19	William E. Vachino	57	Chorea	John Vachino and Josephine Michella
" 20	William E. Vachino	57	Chorea	John Vachino and Josephine Michella
" 21	William E. Vachino	57	Chorea	John Vachino and Josephine Michella
" 22	William E. Vachino	57	Chorea	John Vachino and Josephine Michella
" 23	William E. Vachino	57	Chorea	John Vachino and Josephine Michella
" 24	William E. Vachino	57	Chorea	John Vachino and Josephine Michella
" 25	William E. Vachino	57	Chorea	John Vachino and Josephine Michella
" 26	William E. Vachino	57	Chorea	John Vachino and Josephine Michella
" 27	William E. Vachino	57	Chorea	John Vachino and Josephine Michella
" 28	William E. Vachino	57	Chorea	John Vachino and Josephine Michella
" 29	William E. Vachino	57	Chorea	John Vachino and Josephine Michella
" 30	William E. Vachino	57	Chorea	John Vachino and Josephine Michella
" 31	William E. Vachino	57	Chorea	John Vachino and Josephine Michella
" 32	William E. Vachino	57	Chorea	John Vachino and Josephine Michella
" 33	William E. Vachino	57	Chorea	John Vachino and Josephine Michella
" 34	William E. Vachino	57	Chorea	John Vachino and Josephine Michella
" 35	William E. Vachino	57	Chorea	John Vachino and Josephine Michella
" 36	William E. Vachino	57	Chorea	John Vachino and Josephine Michella
" 37	William E. Vachino	57	Chorea	John Vachino and Josephine Michella
" 38	William E. Vachino	57	Chorea	John Vachino and Josephine Michella
" 39	William E. Vachino	57	Chorea	John Vachino and Josephine Michella
" 40	William E. Vachino	57	Chorea	John Vachino and Josephine Michella
" 41	William E. Vachino	57	Chorea	John Vachino and Josephine Michella
" 42	William E. Vachino	57	Chorea	John Vachino and Josephine Michella
" 43	William E. Vachino	57	Chorea	John Vachino and Josephine Michella
" 44	William E. Vachino	57	Chorea	John Vachino and Josephine Michella
" 45	William E. Vachino	57	Chorea	John Vachino and Josephine Michella
" 46	William E. Vachino	57	Chorea	John Vachino and Josephine Michella
" 47	William E. Vachino	57	Chorea	John Vachino and Josephine Michella
" 48	William E. Vachino	57	Chorea	John Vachino and Josephine Michella
" 49	William E. Vachino	57	Chorea	John Vachino and Josephine Michella
" 50	William E. Vachino	57	Chorea	John Vachino and Josephine Michella
" 51	William E. Vachino	57	Chorea	John Vachino and Josephine Michella
" 52	William E. Vachino	57	Chorea	John Vachino and Josephine Michella
" 53	William E. Vachino	57	Chorea	John Vachino and Josephine Michella
" 54	William E. Vachino	57	Chorea	John Vachino and Josephine Michella
" 55	William E. Vachino	57	Chorea	John Vachino and Josephine Michella
" 56	William E. Vachino	57	Chorea	John Vachino and Josephine Michella
" 57	William E. Vachino	57	Chorea	John Vachino and Josephine Michella
" 58	William E. Vachino	57	Chorea	John Vachino and Josephine Michella
" 59	William E. Vachino	57	Chorea	John Vachino and Josephine Michella
" 60	William E. Vachino	57	Chorea	John Vachino and Josephine Michella
" 61	William E. Vachino	57	Chorea	John Vachino and Josephine Michella
" 62	William E. Vachino	57	Chorea	John Vachino and Josephine Michella
" 63	William E. Vachino	57	Chorea	John Vachino and Josephine Michella
" 64	William E. Vachino	57	Chorea	John Vachino and Josephine Michella
" 65	William E. Vachino	57	Chorea	John Vachino and Josephine Michella
" 66	William E. Vachino	57	Chorea	John Vachino and Josephine Michella
" 67	William E. Vachino	57	Chorea	John Vachino and Josephine Michella
" 68	William E. Vachino	57	Chorea	John Vachino and Josephine Michella
" 69	William E. Vachino	57	Chorea	John Vachino and Josephine Michella
" 70	William E. Vachino	57	Chorea	John Vachino and Josephine Michella
" 71	William E. Vachino	57	Chorea	John Vachino and Josephine Michella
" 72	William E. Vachino	57	Chorea	John Vachino and Josephine Michella
" 73	William E. Vachino	57	Chorea	John Vachino and Josephine Michella
" 74	William E. Vachino	57	Chorea	John Vachino and Josephine Michella
" 75	William E. Vachino	57	Chorea	John Vachino and Josephine Michella
" 76	William E. Vachino	57	Chorea	John Vachino and Josephine Michella
" 77	William E. Vachino	57	Chorea	John Vachino and Josephine Michella
" 78	William E. Vachino	57	Chorea	John Vachino and Josephine Michella
" 79	William E. Vachino	57	Chorea	John Vachino and Josephine Michella
" 80	William E. Vachino	57	Chorea	John Vachino and Josephine Michella
" 81	William E. Vachino	57	Chorea	John Vachino and Josephine Michella
" 82	William E. Vachino	57	Chorea	John Vachino and Josephine Michella
" 83	William E. Vachino	57	Chorea	John Vachino and Josephine Michella
" 84	William E. Vachino	57	Chorea	John Vachino and Josephine Michella
" 85	William E. Vachino	57	Chorea	John Vachino and Josephine Michella
" 86	William E. Vachino	57	Chorea	John Vachino and Josephine Michella
" 87	William E. Vachino	57	Chorea	John Vachino and Josephine Michella
" 88	William E. Vachino	57	Chorea	John Vachino and Josephine Michella
" 89	William E. Vachino	57	Chorea	John Vachino and Josephine Michella
" 90	William E. Vachino	57	Chorea	John Vachino and Josephine Michella
" 91	William E. Vachino	57	Chorea	John Vachino and Josephine Michella
" 92	William E. Vachino	57	Chorea	John Vachino and Josephine Michella
" 93	William E. Vachino	57	Chorea	John Vachino and Josephine Michella
" 94	William E. Vachino	57	Chorea	John Vachino and Josephine Michella
" 95	William E. Vachino	57	Chorea	John Vachino and Josephine Michella
" 96	William E. Vachino	57	Chorea	John Vachino and Josephine Michella
" 97	William E. Vachino	57	Chorea	John Vachino and Josephine Michella
" 98	William E. Vachino	57	Chorea	John Vachino and Josephine Michella
" 99	William E. Vachino	57	Chorea	John Vachino and Josephine Michella
" 100	William E. Vachino	57	Chorea	John Vachino and Josephine Michella

## ANNUAL REPORT OF THE SCHOOL COMMITTEE OF THE Town of Kingston

FOR THE YEAR

1906

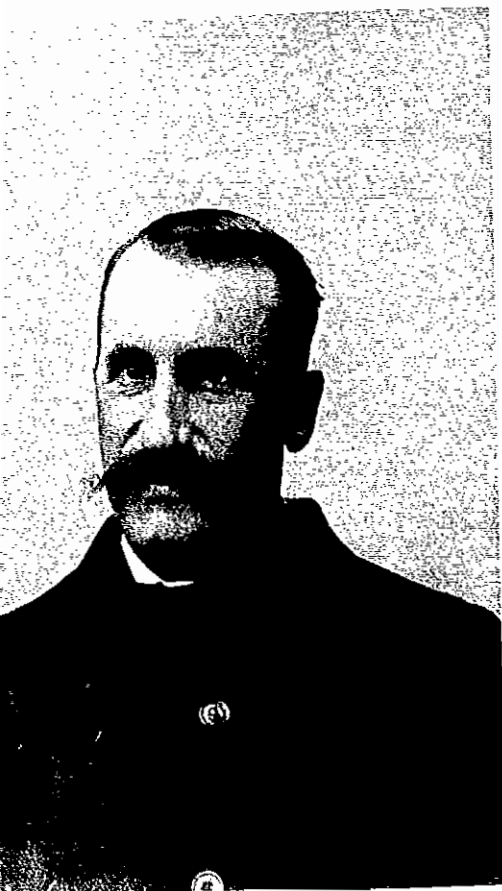

JOSHUA DELANO

Member of School Committee, died in Kingston, Sept. 1, 1906

## SCHOOL DIRECTORY.

### *Committee.*

John W. Cobb.	Term expires,	1907
Harvey A. Soule.	Term expires,	1907
Oscar C. Swope.	Term expires,	1908
John T. Thompson.	Term expires,	1908
Henry B. Maglathlin.	Term expires,	1909
Galen E. Pratt.	Term expires,	1909

### *Superintendent.*

Everett G. Loring.

Residence, Main Street, Rocky Nook.

The Committee meets regularly at the Intermediate School Room on the third Tuesday of each month, at 7.30 o'clock P. M.

### TEACHERS.

Ernest M. Gleason,	High School, Principal,	1903
Julia C. Carleton,	High School, Assistant,	1899
Sally Freeman Dawes,	High School, Assistant,	1906
Florence M. Holmes,	High School, Assistant,	1906
Annie B. Fales,	Center Grammar,	1906
Stella B. Baker,	Center Intermediate,	1899
Sarah C. Faunce,	Upper Primary,	1894
Bessie K. Faulkner,	Lower Primary,	1903
Celia M. Richardson,	Stony Brook,	1906
Alice B. Stormes,	Rocky Nook Grammar,	1900
Maude H. Marston,	Rocky Nook Intermediate,	1902
Mary A. Curran,	Rocky Nook Primary,	1902
Harriet B. Thompson,	Wapping,	1906
Elva L. Browne,	Silver Lake,	1897
Lillian Newman,	Supervisor of Drawing,	1900
Georgiana E. Taylor,	Supervisor of Music,	1907

*Truant Officers.*

Wendell O. Chandler, Ephraim Pratt, Herbert B. Manley,  
Edward C. Bailey.

**SCHOOL CALENDAR, 1907.**

High School closes March 22; other schools close March 15.

*Spring Term.*

All schools open April 1. High School closes June 28; other schools close June 21.

*Fall Term.*

All schools open September 9. High School closes December 20; other schools close December 13.

*Winter Term.*

All schools open December 30.

**REPORT OF SCHOOL COMMITTEE.**

*To the Citizens of Kingston:*

The following report is respectfully submitted:

*Finance Account.*

*Dr.*

Appropriations,	\$9,700. 00
Outside tuition,	170 00
Dog fund,	226 37

*State Fund.*

For Superintendent,	300 00
For wages,	200 00
For High School,	300 00
For other school purposes,	1,029 00
	<hr/>
	\$11,925 95

*Cr.*

Teachers' wages,	6,204 00
Fuel and care,	1,389 67
Repairs,	630 64
Incidentals,	274 44
Books and supplies,	851 81
Conveyance,	450 56
Superintendent,	600 00
Music,	275 00
Drawing,	275 00
Unexpended,	974.89
	<hr/>
	\$11,925.95

SCHOOL ACCOUNTS.

SCHOOLS	WAGES.	Books and Supplies	Fuel and Care	Repairs	Incidentals.
High,	\$2049 00	\$455 77	\$552 00	\$87 74	\$4 22
Center Grammar,	468 00	38 16	Included with High	Included with High	Included with High
Center Intermediate,	432 00	57 02	73 38	72 70	1 55
Upper Center Primary,	410 00	65 06	87 60	35 49	1 61
Lower Center Primary,	374 00	54 96	Included with Upper	Included with Upper	Included with Upper
Rocky Nook Grammar,	468 00	21 50	64 75	37 50	
Rocky Nook Intermediate,	410 00	36 88	437 96	331 41	29 15
Rocky Nook Primary,	336 00	48 02	Included with Intermediate	Included with Intermediate	Included with Intermediate
Stony Brook,	346 00	21 35	52 60	8 55	
Wapping,	383 00	28 04	54 00	13 83	2 27
Silver Lake,	360 00	43 46	51 00	38 26	4 00
North West,	198 00	11 53	16 38	5 16	10 41
					\$221 23
					General Incidentals.

SCHOOL ACCOMODATIONS.

According to the school report of 1895 the average membership of the schools of Kingston was 272, and according to the report of 1905, the average membership was 405, showing an increase in ten years of 133. This remarkable gain has more than kept pace with new accommodations. The high school is now short of suitable rooms in consequence of increased membership. It has been found necessary to seat some pupils in the grammar school room, and to resort to other make-shift arrangements.

The room occupied by the lower primary school is only about fifteen feet by twenty-eight feet. It is too contracted for the nearly 50 pupils crowded into so limited space.

"The size of schoolrooms," as stated by Dr. Prince of the State Board of Education "should depend upon the present and prospective number of pupils. There should be sufficient space for the seats and desks of pupils, recitation seats, platform and desk for teacher, and apparatus. In determining the size of rooms reference should be had also to proper heating, ventilation, and to ease in speaking."

"If the number of pupils is fifty, or likely to be fifty, the size of the room should be 28 feet or 30 feet by 36 feet. For the sake of good order the gathering of a large number of pupils into one room should be avoided so far as possible."

"Windows should be placed if possible at the left and behind the desks of the pupils. The window surface of a room should be from one-eighth to one-fifth of its floor surface. Windows should not be in front of pupils as they sit in their seats."

The number of cubic feet of air vitiated by each child, in a primary school whose pupils are small, in one hour is 2,000. Hence, for such a school adequate space and proper ventilation are absolutely required.

The Committee would call attention to the unfortunate condition of the lower primary school, and to the necessity of prompt relief.

## THE EDUCATIONAL VALUE OF SCHOOL GARDENS.

George H. Martin, Secretary of the State Board of Education has lately spoken of the wide spread and rapidly growing interest that is being shown in school gardens.

"There are three reasons," he said, "why the work should be spread until it becomes universal. The first is because it appeals to the instinct of the child, who loves to watch the development of the plant that he is caring for. It creates in him a love for the beautiful in nature. In a short time he sees the fruits of his labor in the exquisite blossoms and plants that adorn his plot of ground. This feature gives it an inestimable value in the molding of the child's character."

"The second reason is that it allies itself with other school activities and brings reality and vitality into the work of the school and the scholastic life of the child. School gardening gives the child a better general knowledge of the ordinary work he is engaged in and helps him with his mathematical and literary work."

"The third reason for this work is the social possibilities and conditions. The school has been too much separated from the home, but this work of the child appeals to the parents and brings them to see what he has accomplished in his school gardening. It has grown to be one of the most valuable factors possible in public school life."

Gardening as a form of manual training has peculiar merit of being voluntary exercises carried on in the open air outside of regular school hours. There were, the past year, school gardens, or rather perhaps more properly, home gardens under the care of pupils in the Center Intermediate and the Rocky Nook Grammar schools. These gardens were at the homes of the pupils but they were the subjects of reports at school, the pupils keeping note books in which they entered their observations as to the planting, cultiva-

tion, harvesting, etc. The number who had gardens in the two schools was about sixty. Much interest was shown and the pupils were always glad to report to the Superintendent their progress when he asked for it as he did at frequent intervals.

In addition to garden work, the pupils of the Silver Lake school have formed a sewing circle under the supervision of the teacher, and will devote to voluntary work at the schoolroom once a week one hour, outside of regular school time.

"Manual training," it has been truly said, "is more and more considered of the highest value in general education, as a stimulus to mental effort and development. The saw, the hammer, the needle and cloth are not ends in themselves—they are rather agencies through which the child may solve problems of production and achievement."

## THE PUBLIC LIBRARY AND THE SCHOOLS.

Most of the education which a person gets comes from the reading of good books. If the schools teach the children how to read and neglect to teach them what to read, the reading they learn, outside of the school to like is just as apt to be a hinderance as a help in their education. Parents and teachers have no more important duty than the control of the reading of children. Among the recognized privileges of teachers now outrank the cultivating a liking of good books, and making them easily accessible to their pupils.

The public library, and Kingston has one with an ample supply of choice literature, should always be considered as a part of the public school system, and so far as possible be used as such. Would it not be well for the Superintendent to make a list of those books, which would be suitable for pupils to read in connection with history, geography, litera-



ture, and manual exercises, and have pupils make selection from this list.

In the high school it may be possible to require pupils to read outside of school hours, in connection with their school work a number of approved books. In lower schools pupils might be asked to read during the year three or four books, suggested by their teachers.

### APPROPRIATIONS.

The School Committee, after carefully estimating the necessary expenses of the current year, recommend the following appropriations:

Teachers' wages.	\$5,500 00
Books and supplies.	800 00
Fuel and care.	1,200 00
Repairs.	500 00
Conveyance.	450 00
Incidentals.	400 00
Superintendent.	300 00
Music.	275 00
Drawing.	275 00
School Physician.	100 00

### CONCLUSION.

In conclusion the Committee wish to express their appreciation of all that has been done by the Superintendent, by the teachers, and by the public, during the past year, to improve the schools and to make their work efficient.

We cannot close our report without expressing deep sense of loss at the removal by death of Joshua Delano, who has been associated with the school work of our town. We shall miss his counsel and deep interest in the success of the schools.

Respectfully submitted,

HENRY B. MAGLATHLIN,

*Chairman.*

JOHN W. COBB, *Secretary,*

*For the School Committee.*

## SUPERINTENDENT'S REPORT.

*To the School Committee of the Town of Kingston:—*

The following report of the Superintendent of Schools is respectfully submitted.

*From the School Census of September, 1906.*

Number of boys between the ages of 5 and 15.	188
Number of girls between the ages of 5 and 15.	179
Total,	367
Number of boys between the ages of 7 and 14.	145
Number of girls between the ages of 7 and 14.	132
Total,	277

*Membership and Attendance, School year of 1904-1905.*

Total membership of all the schools.	460
Number not enrolled elsewhere in the state.	437
Average membership.	405
Average attendance.	376
Percent of attendance.	93

*School year of 1905-1906.*

Total membership of all the schools.	464
Number not enrolled elsewhere in the state.	415
Number between 7 and 14.	295
Average membership.	386
Average attendance.	364
Percent of attendance,	94

## DETAILED STATEMENT OF MEMBERSHIP AND ATTENDANCE.

	61	59	15	56.1	54.1	90.4
High School	51	50	29	46.6	41.2	91.8
Center Grammar	41	36	34	32.9	34.7	91.
Center Intermediate	35	32	31	37.9	36.4	91.8
Upper Center Primary	42	40	14	34.8	33.8	91.8
Lower Center Primary	22	21	15	18.8	17.7	91.1
Stony Brook	41	38	38	33.7	31.9	94.7
Rocky Nook Grammar	39	32	32	31.	32.9	96.8
Rocky Nook Intermediate	50	47	17	36.1	31.5	95.6
Rocky Nook Primary	24	22	20	13.7	17.2	92.
Silver Lake	30	25	22	21.	21.7	90.4
Wapping	25	22	18	16.	14.7	91.9
Northwest	—	—	—	—	—	—
Totals	461	415	256	355.6	373.8	94.3

An unusually large number of changes in our teaching force must be recorded this year. At the close of the spring term Miss Dunbar and Miss Alice Stone, after terms of service of seven years and one year respectively, resigned their positions to marry. Later on Miss Shearer, for three years an assistant in the High School, accepted a more desirable position in Salem and we received her resignation. Miss Eva Stone who had been with us for six years as teacher of the Rocky Nook Primary school resigned to pursue a course of advanced study. Miss Packard, who in her twelve years of service in our schools had had in her charge successively the Primary, Intermediate, and Grammar Schools, resigned her position to give her attention to private tutoring.

The vacancy in the High School was filled by the selection of Miss Sally Freeman Dawes of Island Creek, a graduate of Radcliffe. Miss Packard was succeeded in the Grammar School by Mrs. Annie B. Fales of Newport, a teacher of long and successful experience. Miss Faunce was transferred from Wapping to the position made vacant by Miss Dunbar's resignation, and the Wapping school was put in charge of Miss Harriet B. Thompson of Plympton, a graduate of our High School who had been teaching in the western part of the state. Miss Curran was transferred to

the Rocky Nook Primary school and was succeeded at Stony Brook by Miss Celia M. Richardson of Woburn, a graduate of the training school of that town.

At the close of the winter term, Miss Baker resigned her position as Supervisor of Music and was succeeded by Miss Georgiana E. Taylor of Dover who in addition to the special training of the New England Conservatory is a normal graduate and experienced teacher.

Naturally with so many changes in the schools a little time was necessary for things to get to running as smoothly as before, but I have been pleased to observe how readily teachers and pupils have become acquainted and have adjusted themselves to the new relations.

Last June, inasmuch as out of the fifteen pupils in attendance at the Northwest school at the close of the term only six were residents of this town, it seemed a measure of economy to close the school and furnish transportation on the cars to the schools at the center of the town. There was no opposition on the part of the parents of these pupils and the school was accordingly closed. Aside from the question of economy and far more important, is the advantage to the boys and girls of the opportunity of mingling with pupils of their own age in the larger schools. The rivalry resulting from the larger classes has also been useful in stimulating to better application to the studies. That there are disadvantages connected with the transportation is not to be denied but they may be minimized by the cooperation of the parents with the school authorities so that they are outweighed by the advantages.

At the beginning of the present school year, in response to a growing demand, it was decided to extend the commercial course in the High School by the addition of Stenography and Typewriting. Miss Florence M. Holmes was engaged to give instruction in these subjects forenoons. Miss Hohmes is a graduate of our High School and of the

Plymouth Business School, and has had successful experience in teaching these branches.

Typewriting machines were provided and a class of eight was formed. The greatest need was for a suitable room, one of the dressing rooms being all that was available. Notwithstanding this the class has been most enthusiastic in its work, the members showing themselves ready to put in an amount of time far in excess of that called for in the schedule.

It is the purpose of the school to require of those electing this course a degree of proficiency in fundamental subjects that shall make them capable of taking and holding positions of responsibility when they shall have perfected themselves in these special subjects. The course is *not* an easy one. It is intended to give mental discipline as well as manual dexterity, and one who is not willing to do close, hard work is worse than wasting his time in taking it.

In my report last year I referred to the work that had been done in school gardens. The past year we followed a different plan, the gardens being at home and the pupil reporting on his work. Quite a good deal of interest was shown last spring, some good gardens were made and cared for, and a few of the pupils realized substantial profits from the plots under cultivation. The reports that were made of the progress of the gardens were in some cases very interesting and showed careful observation and thought. The work furnished the best kind of material for use in connection with the school work and I have no doubt many of the pupils have clearer ideas of some of the terms they have been using in more than one of their branches of study from their work out of doors in the garden and the reports they made of that work in the school.

During the year 1906 I issued twenty-six "Age and Schooling Certificates." The enlarging of the woolen mills has increased a demand for child labor that was brisk enough

before. The employers, so far as I know, are without exception careful in the observance of the law, but constant vigilance is necessary to guard against the efforts of some mercenary parents to secure certificates for children under age or to obtain duplicates to dispose of to those unable to get them in a lawful manner.

Another phase of the matter is the effect which a child who knows that he is to leave school for work when he is fourteen will often have upon the school of which he is a member. Too often a reckless bearing and neglect of school duties, put on it may be to cover his regret at being compelled to leave school, serve to unsettle the entire room.

Of the measures passed by the last General Court one of the most important in its effect through the schools upon the community provided for medical inspection of pupils and buildings. Intelligently administered it should prove a safeguard against the spread of disease and of great value in discovering and bringing to the notice of parents cases needing attention which otherwise might not be recognized promptly.

The same statute provides for the examination of each pupil for the discovery of any defect in sight or hearing. This examination is made by the teacher, following directions which have been carefully prepared by experts employed by the State Board of Health. The parents of children who are found to have defects are notified that they may secure proper attention.

Of course the benefit to be derived from the operation of this law will be in proportion to the readiness of the parents to co-operate with the school. The teachers are faithful in their efforts to make the law of practical use, and I trust they may have the encouragement of support on the part of the parents.

While our percentage of attendance has steadily increased year by year until it is now ninety-four the fact remains that

there is still a considerable amount of unnecessary absence.

Between the ages of seven and fourteen the State lays claim to the children and asserts an authority over them to which even that of the parent is subordinate, declaring that they must attend school all the time that it is in session. It gives authority to the teacher, acting under the direction of the superintendent, to excuse cases of *necessary* absence, but that she may judge of the necessity the reason for it must be known to her. For this reason she is instructed to require a note of excuse from each pupil returning after an absence. In case any parent allows a child to be absent ten half days within six months the law provides that he may be brought before a court and fined.

Now all this is not for the sake of the school but for the child. It is his *right* to be kept regularly in school. If he is permitted to stay out for trivial reasons he is defrauded of his right and the parent as the party responsible for it is answerable to the law. Regularity in attendance is essential to good work and many a child fails to be promoted or goes on to a class for which he is poorly prepared chiefly because of his irregularity. But even this is not the worst effect. The habits formed in school days are those which are likely to persist through life. Is it not worth while then to make every effort that they may be such as shall be of permanent value?

The fall term found two of our schools badly overcrowded. At Rocky Nook extra seats were put down in the Intermediate room until they numbered forty-nine, and when these were insufficient relief was sought by transferring some of the pupils to the school of corresponding grade at the center of the town. At the Lower Center Primary when the forty-four seats were filled the overflow was sent to Stony Brook.

Further adjustment may be necessary as conditions arise, but the root of the whole difficulty in this case lies in the fact

that this room is woefully unsuited to the needs of a school of the size of Miss Faulkner's. Teacher and pupils are working at a tremendous disadvantage and it is a wonder that she has been able to send on classes as well fitted as hers have been. Any relief for these conditions short of removing the cause by providing adequate accommodations for the school can be only temporary in its effect. Prompt action is imperative.

In closing this report I wish to testify to the earnestness and fidelity which our teachers have shown in the discharge of their duties in their several schools. But few people realize the responsibility which devolves upon the teacher. How often this burden of responsibility seems almost more than she can bear she herself alone can know. And she alone knows the courage and strength brought by the word of appreciation from the parent of a pupil or another interested in the school. Would that these words might be more frequently expressed!

EVERETT G. LORING.  
*Superintendent.*

# GRADUATING EXERCISES.

Class of 1906

KINGSTON HIGH SCHOOL.

Town Hall.

Thursday Evening, June 21, at 8 o'clock.

March.	Masterstroke.	Keith
	Orchestra.	
Chorus.	Let the Hills Resound.	Richards
Invocation.	Rev. Harrison L. Packard.	
Violin Solo.	Introduction and Polonaise.	Bohm
	Marion Bean Wright.	
Salutatory and Oration.	The Hudson's Bay Company.	
	Alfred Lester Gardner.	
Essay.	Parks and Pleasure Grounds.	Annie Bisbee Cole
Piano Solo.	Spring Song.	Merkel
	Abbie Louise Reinhardt.	
Oration.	The Manly Man.	Robert Vernon Randall
Girl's Chorus.	Boatman's Song.	Abt
Beauty's Bower.	Orchestra.	Bendix
Essay.	The Obligations of Citizenship.	Annie May Smith
Vocal Solo.	An Open Secret.	Woodman
	Rachel Louise Holmes.	
Oration.	The American Invasion of Canada.	
	Ralph Albion Holmes.	
Mixed Chorus.	The Oars are Splashing Lightly.	Geibel
Class Prophecy.	Mildred Adele Bryant	
Essay and Valedictory.	Knowledge and Wealth.	
	Marion Louise Simmons	
Awarding of Prizes and Presentation of Diplomas.		
Chorus.	Country Fair Waltz.	Abt
Intermezzo.		Eugene

"Not Finished but Begun."

## CLASS OF 1906.

Marion Bean Wright.	Annie May Smith.
Alfred Lester Gardner.	Rachel Louise Holmes.
Annie Bisbee Cole.	Ralph Albion Holmes.
Abbie Louise Reinhardt.	Marion Louis Simmons.
Robert Vernon Randall.	Mildred Adele Bryant.

## ADAMS PRIZES AWARDED TO

Joseph Metz.	Katherine Smith.
Gilbert A. Bradford.	Lydia Randall.
Richard Woodward.	Annie Harrub.
Karl Woodward.	Alice Malone.
Asa Hammond.	Marion L. Simmons.

## HONORABLE MENTION.

Irving Center.	Norman Reinhardt.
----------------	-------------------

## EXTRACTS FROM THE STATE LAWS.

Acts of 1906, Chapter 502.

Section 1. The school committee of every city and town in the Commonwealth shall appoint one or more school physicians, shall assign one to each public school within its city or town, and shall provide them with all proper facilities for the performance of their duties as prescribed in this act.

Section 2. Every school physician shall make a prompt examination and diagnosis of all children referred to him as hereinafter provided, and such further examination of teachers, janitors and school buildings as in his opinion the protection of the health of the pupils may require.

Section 3. The school committee shall cause to be referred to a school physician for examination and diagnosis every child returning to school without a certificate from the board of health after an absence on account of illness or from unknown cause; and every child in the schools under its jurisdiction who shows signs of being in ill health or of suffering from infectious or contagious disease, unless he is at once excluded from school by the teacher; except that in the case of schools in remote and isolated situations the school committee may make such other arrangements as may best carry out the purpose of this act.

Section 4. The school committee shall cause notice of the disease or of defects, if any, from which any child is found to be suffering to be sent to his parent or guardian. Whenever a child shows symptoms of smallpox, scarlet fever, measles, chickenpox, tuberculosis, diphtheria or influenza, tonsilitis, whooping cough, mumps, scabies or trachoma, he shall be sent home immediately or as soon as safe and proper conveyance can be found and the board of health shall at once be notified.

Section 5. The school committee of every city and town

shall cause every child in the public schools to be separately and carefully examined and tested at least once in every school year to ascertain whether he is suffering from defective sight or hearing or from other defect or disability tending to prevent his receiving the full benefit of his school work, or requiring a modification of the school work to prevent injury to the child, or to secure the best educational results. The tests of sight and hearing shall be made by teachers. The committee shall cause notice of any defect or disability requiring treatment to be sent to the parent or guardian of the child, and shall require a physical record of each child to be kept in such form as the state board of education shall prescribe.

### Chapter 44, Section 6, R. L.

A child who has not been vaccinated shall not be admitted to a public school except upon presentation of a certificate signed by a regular practicing physician that he is not a fit subject for vaccination. A child who is a member of a household in which a person is ill with smallpox, diphtheria, scarlet fever, measles, or any other infectious or contagious disease, or of a household exposed to such contagion from another household as aforesaid, shall not attend any public school during such illness until the teacher of the school has been furnished with a certificate from the board of health of the city or town, or from the attending physician of such person, stating that the danger of conveying such disease by such child has passed.

### Chapter 44, Section 1, R. L.

Every child between seven and fourteen years of age, and every child under sixteen years of age who cannot read at sight and write legibly simple sentences in the English language, shall attend some public day school in the city or town in which he resides during the entire time the public schools